12 PAGES TODAY

The Portsmouth Daily Times.

12 PAGES TODAY

VOLUME EIGHTEEN — PORTSMOUTH, OHIO, TUESDAY, AUGUST 22, 1911. — PRICE THREE CENTS

SPECIAL SESSION OF CONGRESS IS ENDED

LEADERS GIVE VIEWS AS TO VALUE OF THE WORK ACCOMPLISHED

LIVELY SCENES MARK THE CLOSING

Washington, Aug. 22—The Senate adjourned at 3 o'clock and the House at 3:02, ending the special session. The President arrived at the Capitol shortly after 2:30 and went to the special room in the Senate room that had been reserved for his accommodation. The special committee of the House and Senate then gathered to inform him that Congress had completed its labors.

(By United Press.)

Washington, Aug. 22—The nine millionth word was spoken in congress today and with this record achieved, since March 15, the legislators shut up the law manufacturing shop. The extraordinary session was terminated this afternoon with picturesque scenes, accompanied by a noisy jubilation in the House and staid, solid routine in the Senate.

There was barely a corporal's guard today in either branch of congress to witness the final act of adjournment.

The final adjournment took place at 3 o'clock, Eastern time.

(By United Press.)

Washington, Aug. 22—Leaders of three political branches in both houses of congress, answered in special statements for the United Press today the following query: "What do you think of the extra session?"

(By Victor Murdock, Progressive Republican, of Kansas.)

"By far the most important things that have transpired at this session of congress has been the announcement of Representative Underwood that hereafter congressional caucuses will be open to the public and press. An open caucus will do more to shape legislation in the interests of the people than anything else that could be done by congress. We have taken two steps in the right direction in the matter of the popular election of United States Senators and the passage of the Corrupt Practice Act. The latter does not go far enough by any means but we are certain to have additional legislation along these lines in the future. Congress is now responsive to the will of the people. The judiciary is not. It should be and I am absolutely confident that it will be made so in the near future."

(By Representative James R. Mann, Minority House Leader.)

"The Democrats in the House would have been wise if they had confined the special session to the consideration of reciprocity only. Instead they set out to show how they could bungle legislation. They prevented the passage of the constitutional amendment for the direct election of United States senators and they fought against the publicity of campaign expenses before election until we strangled them into yielding. The most important legislation which this session has enacted is the provision in the Canadian Reciprocity bill admitting wood pulp and paper free of duty from Canada. The extraordinary session has developed the weakness of the statemanship of President Taft and also the incompetency of the Democrats when it comes to legislation."

(By Joseph L. Bristow, U. S. Senator From Kansas, Republican, Progressive.)

"The special session has not accomplished what it should have done though it has to its credit one substantial legislation.

"The corrupt practices act will have a wholesome restraining influence on excessive expenditure of money in congressional and senatorial elections.

"The reciprocity bill, I think, will not produce satisfactory results. It will slightly reduce the price of farm products but not the cost of living because the reduction will all be absorbed by the middle men.

Efforts of the progressive Republicans to reduce excessive duties on manufactured articles failed, through a combination between the president, stand pat Republicans and certain Democratic leaders.

"The passage by the senate of the resolution for direct election of senators is the greatest triumph of the session for progressives. But that is tied up in conference because certain southern Democrats demand as a price of direct elections that the federal government shall give up the power it has always had to regulate the time and manner of electing senators.

"President Taft's veto of the statehood resolution was an unjustifiable exercise of power. Because he personally disapproves of the recall of judges, he saw

(Continued on Page 12.)

LOCAL MAN TO MARRY

Cincinnati, O., Aug. 22—(Spl.)—Harvey O. Crawford, 21, a book keeper of Portsmouth, today secured a marriage license to wed Mary B. Cook, 21, of the Anna Louise Inn, this city.

DENOUNCED MOB LAW

(By Associated Press.)

Wilkesbarre, Pa., Aug. 22 - A writ of habeas corpus in the case of George Stahl, 16, charged with the murder of Zack Walker, the negro who was burned to a stake at Coatesville is [illegible] refused by Judge Wilson today, who in refusing the writ took occasion to denounce the action of the mob that lynched the negro and prophesied that all those who were connected with the atrocious crime would speedily be brought to justice.

MARIETTA MAN DEAD

(By Associated Press.)

Marietta, O., Aug. 22—Marion Dewey Follette, 84, died here this morning of paralysis. He was a noted criminologist and juror and for years occupied a place on the state supreme court bench.

MAY BUILD NEW CANAL

(By Associated Press.)

Washington, Aug. 22—The National Waterways Commission has decided to investigate a proposed deep waterway canal from Toledo via Fort Washington to Lake Erie, with a view to recommending its construction.

DIEGEL AGREES TO MAKE A WRITTEN CONFESSION

(By Associated Press.)

Columbus, O., Aug. 22—At the conclusion of a conference with Attorney General Hogan and County Prosecutor Turner Rodney J. Diegel, former sergeant-at-arms in the senate, and recently convicted of having aided Senator L. R. Andrews in soliciting a bribe, agreed to make a written confession of all the corrupt practices in the last session of the state legislature. He promised to tell not only all that he knows personally, but to give many leads, which are expected to involve many more than have been mentioned in the recent upheaval.

In return for telling what he knows Diegel will receive consideration at the hands of Judge Kinkead when the time comes for him to receive his sentence in the latter's court. It is thought he will escape a penitentiary sentence.

Diegel was given until Sept. 9 to have his confession prepared by which time it is thought he will have everything in shape for the attorney general. Another conference is to be held with Hogan Monday.

It is said that Diegel has already told a part of his story verbally, and that a number of lobbyists not before mentioned will be caught when all becomes public.

Diegel was to have appeared in court today and receive his sentence unless he agreed to turn state's evidence. He had previously agreed to tell part of his story in return for mercy from the court, but this was refused by the attorney general, who is anxious to make a general cleaning up.

It is said that Diegel, this morning told Hogan and Turner enough verbally to convince them that his written confession will prove of great value to the state in securing the conviction of members of the legislature alleged to be implicated in the bribery scandals.

(By United Press.)

Columbus, O., Aug. 22—Following a conference with Prosecutor Turner, Judge Kinkead again consented to delay sentencing Rodney J. Diegel, recently convicted of aiding and abetting certain senators in the solicitation and acceptance of bribes.

Following the issuance of capiases for Diegel Monday night, it was expected that he would be sentenced in court this morning. After talking to the prosecutor, however, the court agreed to extending the present term of court so that it would end Sept. 9th instead of Sept. 2nd.

Diegel must now be sentenced before Sept. 9th. It is understood that the prosecutor urged that sentence be deferred, in the expectation that Diegel, with a penitentiary sentence staring him in the face, would consent to tell what he knows of the alleged legislative bribery, in order to win clemency for himself.

The capias was issued by Judge Kinkead last night for Diegel, following the receipt by him of a long distance telephone message from a woman at Sandusky which stated Diegel was about to leave the state as he had been paid a large sum of money by a woman to secure his silence. The message said Diegel's wife was worried about him and that he could be found with the woman in Columbus. Detectives were sent out and Diegel was found dining with the woman mentioned, but they denied the charges. Diegel said he had no intention of running away. He intimated that he would tell what he knew but claimed he did not know much.

London Strikers and Police In Battle Over Progress of Provisions.

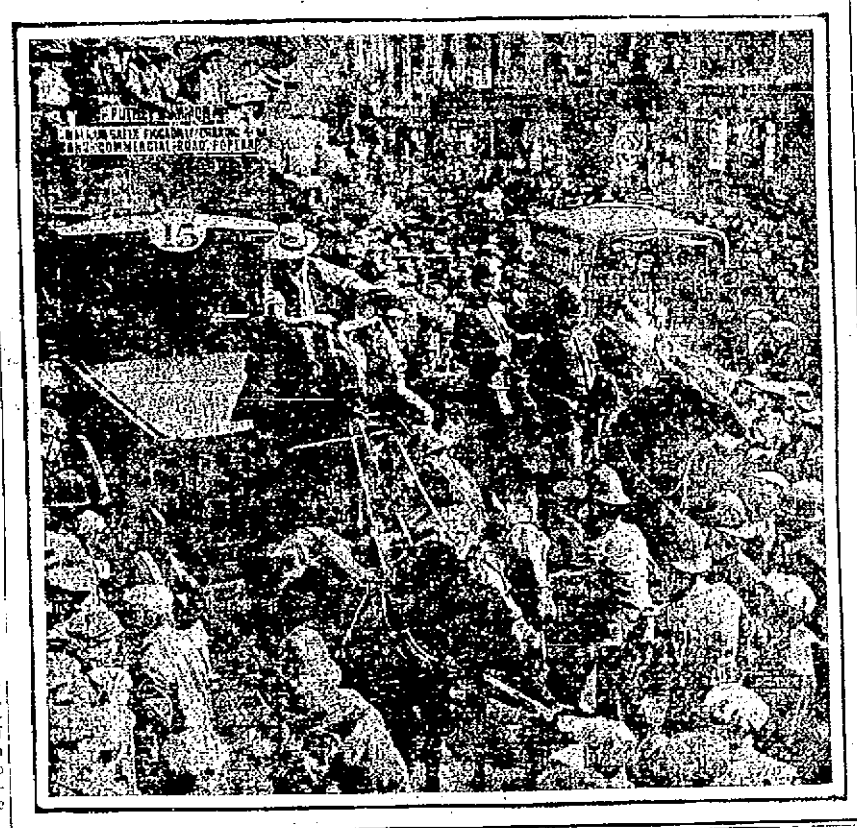

CLOSING CHAPTER IN MRS. FORD CASE

Cincinnati, O., Aug. 22—(Spl.) "Be present at the finale of a noted case" reads the auctioneer's circular announcing the sale of the furniture of Mrs. Jeannette Stewart Ford, "the woman in the Warriner case" which takes place at Stacey's Auction House 2333 Gilbert Avenue at 10 o'clock Wednesday morning.

LEFT A NUDE BABY IN STABLE

(By Associated Press.)

Akron, Aug. 22—A posse of officers is in pursuit of an unidentified man who entered a livery stable last night, and deposited a nude child by the side of a sleeping hostler. The man was seen to enter and leave the stable. A search is also being made to ascertain the parentage of the child as it is thought it may have been kidnaped. The child is alive and well.

ATWOOD ON THE MOVE

(By Associated Press.)

Syracuse, New York, Aug. 22—Harry N. Atwood planned today to fly the 153 miles from Belle Isle to Albany. Only one stop was scheduled, and this was necessary as his machine carries gasoline enough for a flight of 100 miles only.

GRAIN MAN WAS SUED

(By Associated Press.)

Akron, O., Aug. 22—James A. Fisher, wealthy grain dealer of Cuyahoga Falls, has been sued for $10,000 damages by Charles Moon, for alleged alienation of the affections of the latter's wife. She is a cousin of Fisher.

Stairway Completed.

Contractor J. S. Cooper completed the new concrete stairway at the flood wall in front of the Hotel Portsmouth, Monday.

Federation Gets Down To Business

(By United Press)

Columbus, Aug. 22—The third day of the Tenth Annual Convention of the American Federation of Catholic Societies was opened this morning at 7:30 o'clock when the delegates marched in a body to St. Mary's church and there paid tribute to the members of the organization who died during the past year.

The real work of the convention was scheduled for today and important topics before the convention will be discussed. Socialism and the divorce evil are two subjects taking up much of the time in the discussions. Officers will be elected Wednesday afternoon and the place of the next convention will be selected at that time.

Chief Red Willow, son of an Indian chief, will speak before the Federation this evening upon the subject of Indian Missions. He arrived here last night from South Dakota and represents 3,600 Indian converts.

Burns Man To Face Trial

(By United Press.)

Sacramento, Cal., Aug. 22—Labor leaders were jubilant today over the decision of Governor Johnson to sign the requisition for the return to Indiana of Burns Detective James Hosick for trial upon a charge of kidnapping James J. McNamara. Attorneys for the Los Angeles Times, who are defending Hosick, declare they will prevent Hosick's transfer to Indiana at all hazards and that even if McNamara was kidnapped, Hosick could not be held responsible as he merely served a requisition signed by Gov. Johnson himself.

AUTO SMASH, ONE DEAD

(By Associated Press.)

Columbia, S. C. Aug. 22—One man is dead and two are fatally injured as the result of an automobile in which they were speeding going over an embankment near here and turning turtle.

HAVE SEEN LAST STRIKE

(By Associated Press.)

London, Eng., Aug. 22—James Ramsey MacDonald, chairman of the labor party and one of the negotiators o fthe strike settlement, said today that England had probably seen the last big labor strike of the present generation. He criticised Home Secretary Churchill and denounced the use of soldiers on the part of the Home Office to put down the strike as a diabolical outrage.

Visited Parents.

Roy Ferguson and Raymond Burkholzer, of Weatherhead's pharmacy at Cincinnati, spent Sunday with their parents here.

Name Committee To Arbitrate The Strike

(By Associated Press)

London, Aug. 22—The committee appointed to arbitrate the differences between the railroad and their striking employees was announced by the government this morning and is as follows: Sir G. C. Herrel, Sir R. C. Ellis, secretary of the miners, and Sir Charles Beale, who will represent the railroads, and Arthur Henderson, prominent labor leader, and John Burnette, laborers, representatives of the Board of Trade, will represent the strikers. Premier Asquith in a statement today congratulated the people that the cloud was passing away and stated he was satisfied peace had come to reign over labor and capital.

TAFT VETOED COTTON BILL

(By United Press.)

Washington, Aug. 22—In his message to Congress vetoing the cotton bill, sent in this afternoon, President Taft scored the methods of the House and Senate in adopting the measure. He declared that the bill and its amendments were passed without any consideration of the facts concerning the industries involved and that the amendments affecting the chemical, iron and steel schedules were not even considered in committee.

"My objection to the Cotton schedule", the president said, "is that it was adopted without investigation or information of a satisfactory character as to the effect it would have upon an industry in this country, in which the capital invested in 1909 was $821,000,000 and which affects at least 1,200,000 persons and involves wages amounting to $146,000,000."

The president said: "I cannot make myself a party to dealing with industries in this way." He called attention to the fact that the bill would not go into effect until January by which time the tariff board would be ready to report.

MISTOOK WIFE FOR BURGLAR

(By Associated Press.)

Kittaning, Pa., Aug. 22—George Golden, a merchant at Wicksboro, who admitted that he had shot and killed his wife, but claimed he had aimed a gun at her and fired believing she was a burglar, was arrested today, accused of murder. He was released on $10,000 bond. The charge was filed by Mrs. Golden's brother.

Economy Record Is Made By Congress

(By United Press.)

Washington, Aug. 22—The special session of Congress made a record in economy, according to a statement issued by Chairman Fitzgerald, of New York, Democrat, of the House Committee on Appropriations.

"No session of Congress has ever run so long a period and appropriated so small a sum of money as the session just completed," he asserted. "The appropriations for the entire session amounted to just $301,052.00.

GHASTLY EXECUTION

(By Associated Press.)

Eddyville, Ky., Aug. 22—With 2,000 volts of electricity coursing through his body, Oliver Locke, negro wife murderer, condemned to die for his crime, today struggled and writhed for twenty eight minutes. He at length broke the straps that bound him to the chair and toppled to the floor.

Examination by physicians showed that life was not extinct and he was again placed in the chair, and was kept there several minutes before being pronounced dead.

THE BEATTIE CASE GOES OVER TILL WEDNESDAY

(By Associated Press.)

Chesterfield, Va., Aug. 22—No session of the trial of Henry Clay Beattie, for the murder of his wife was held today, court having adjourned until Wednesday.

At the time of adjournment the jury box was filled, but four of the men were subject to challenge by either side. Thirty additional men have been notified to appear tomorrow, when it is expected the jury will be chosen.

A strong attempt will be made by the defense to break down the testimony of Paul Beattie, a cousin of the defendant, who has testified that he bought for H. C. Beattie the gun with which the murder was committed.

A big number of witnesses have been subpoenaed.

(By United Press.)

Richmond, Va., Aug. 22—A witness whose testimony breaks down the entire testimony of Paul Beattie, star witness against Henry Clay Beattie, on trial for the murder of his wife, was discovered here today. R. S. Ellington, an engineer on the Southern railway, turned up with the declaration that on the night Mrs. Beattie was murdered he saw Paul Beattie on the belt line track, within a mile of the place of the killing and almost on the exact spot where the gun with which the murder was committed was found. If this testimony is unshaken it will totally destroy the well planned narrative of Paul Beattie, whose wife and mother have sworn that he was at home the night of the killing. Detectives for the defense are confident that they can absolutely nullify Paul Beattie's alibi. With that much of Paul Beattie's story discredited the defense asserts that it will not be hard for them to attack his reliability and utterly destroy the effect of his tale of buying the gun for his cousin.

New Elevator Boy.

Homer Lambert has succeeded Clay Coriell as elevator boy in the Masonic Temple.

A fellow told me this a. m. that I'm only a booster o' th' home team when it's winnin'. Gee that hurt. I admit lettin' out a howl or so along with some ninety-nine and tenth's o' th' other fans a week or so ago, but never expected to be reminded of it when I'm a hollerin' for 'em like at present. Seems to me some folks like to do their kickin' on th' kickin' o' other folks. Here's th' weather for tomorrow:

Ohio—Local showers tonight and cooler in the northern portion. Cooler Wednesday.

Kentucky—Showers this afternoon and tonight, cooler; Wednesday fair and cooler.

The Portsmouth Daily Times

Subscription, per year, $5.00.

THE TIMES PUBLISHING COMPANY.

Chillicothe and Front Streets.

VALLEE HAROLD AND HARRY E. TAYLOR, Editors.

Entered at Postoffice at Portsmouth, O., as Second Class mail matter

'TWAS EVER THUS.

It has been a long time until today since we read the weekly letter that Uncle Henry Clows, the Wall street annotator, inflicts upon us, without ever so much as a line in return.

Glancing over the last communication we find it bears the same old lugubrious plaint. Business isn't good in "the street." Stocks are sagging and there is a general feeling of depression. Confidence is impaired and Capital is languid. Tariff agitation and the presidential campaign, already well under way, are responsible.

Poor old Confidence, poor old Capital. We often wonder how they manage to keep on their feet. The fool people are ever insistent on doing something to shoo the one away and put a pain in the other. And yet it may be well that it is so. Supposing Confidence gained confidence and Capital got into full working order and both double teamed on us, what would happen then? Capital in the person of less than a score of individuals controls a majority of the railroads, nearly all the coal, iron, oil, gas and copper of the country, the big insurance companies and divers and sundry other things. If it were not for a little scare now and then, by which that old coward withdraws his re-enforcements from Capital the latter would own the earth and have it fenced in with double strength barbed wire.

PUSHING IT ALONG.

Inspired by the startling transformation already wrought in Washington county by the scientific culture of orchards, the Marietta board of trade, as a means of still further promoting the good work, has begun an effort to secure the holding of the next state horticultural exhibit there.

It is a most excellent plan. We venture to say that Washington county itself has little idea of the change wrought in a branch of agriculture through the progressiveness of a few farmers. An exhibit like the one proposed would bring this knowledge home to them as nothing else would. It would do more than that, it would impress convincingly and lead others diligently into similar pursuit.

Why, it would go farther than that. It would have a quickening effect upon Southern Ohio. And let us reiterate here, what we have said a hundred times before Southern Ohio particularly needs this impressment. This section, along with that adjoining of West Virginia and Kentucky, need to awake that nature has planted the mighty hills here for man's use and delight. This will be best served by utilizing them in the culture of fruit, the orchards of which will be a pleasure to the eye and the products bring health and plenty to countless thousands.

FAIR WINDS TO IT.

The St. Louis Republic, the oldest paper west of the Mississippi, has passed into new hands and is now under the control of ex-Governor David R. Francis.

Possessing to itself the best field in the United States for a Democratic paper the Republic has never proved equal to its opportunities. It has lacked in both aggressiveness and enterprise and has let its more active rivals absorb the patronage that should be its until for years past it has not been a paying institution. Under such a hustler as Dave Francis a complete rejuvenation of the paper may be expected. He has already called to its conduct some of the best journalists of the country and it is understood there will be an entire change in the editorial personnel and management. Ample capital will be placed at the command of the management and it can be taken as a certain fact that hereafter the Democracy of the great middle west will have a newspaper which they will be glad to support and have reason to be proud of.

Our Champions being now on their own dunghill are expected to play like champions.

According to no less an authority than the Chicago Tribune, the little green apple is now ripe for business.

The Democratic congressman, who can not get an invitation to speak in Kentucky, is a mighty poor sort of an orator.

Congressman Lafferty was, doubtless, unanimously in favor of the recall, after the girl's father threatened to thrash him if he did not apologize for the note.

In a straw vote, at a Columbus Democratic outing, Bryan got near one-sixth though his name was not on the printed ballot furnished. Still a man here and there will insist the Nebraskan is a dead one.

According to the Ashland Independent, which echoes the Louisville Herald, it is "Democracy—Dismayed and Demoralized." The Independent should not copy the evil words of the Herald or the day will come when it will find itself in a hotter fire than visited the latter.

The dignified and sedate Columbus Dispatch objects to referring to the members of the constitution convention as "the con. con. delegates." If the Dispatch will keep its eye open it will see more than one of them as a con expert.

Mr. Taft is soon to start another swing around the circle during which he will made 200 speeches. It is not to be supposed that he will reiterate for the steenth time that the woolen schedule is indefensible.

A Columbus paper is discoursing upon how much a couple may marry. That depends upon the place. Up at Ironton a couple was married the other day whose total possession was thirty-five cents, while a Portsmouth preacher was telling us last week that he had married a couple who had never paid him a cent, so it is to be supposed the lovey and dovey had nothing.

The senate has handled the hot end of the poker enough this summer so it will adjourn and let the arbitration treaties go over until the winter session.

Gary, Indiana, built a church in nine hours, but it can fill one of its saloons in that many minutes and it is said to have more of them than any town of its size in the country.

PETITIONS THURSDAY

It was said today following a meeting of the Business Men interested, that the petition [illegible] vote on the local option question would be out Thursday.

Sargent Discharged.

Sargent, the South Webster [illegible] arrested Tuesday on a charge of failure to provide, was discharged by Judge Beatty when he was arraigned in court late Tuesday [illegible] account of defendant being [illegible] poor health. He is a victim of tuberculosis and was allowed to [illegible] home.

Visited Brother.

Mrs. Dennis Gibbs and children of Nineteenth street, spent Monday at South Portsmouth [illegible] guests of her brother, Mr. Henry Gibbs and wife.

CONFERRED OVER DEPOT

President L. E. Johnson and Gen. Supt. George P. Johnson of the N. & W., passed through the city Tuesday on their way back to Roanoke from Cincinnati. They were aboard their private cars, Nos. 2 and 100, attached to passenger train No. 16. It is said the officials attended a conference in Cincinnati relating to the new union depot project there.

Moves Into New House

John King, a machinist, and family have moved into the Wells A. Hutchins cottage at the rear of the Pure Drug Company's store on Hutchins avenue. All of Mr. Hutchins' new properties in that vicinity are now occupied.

PATTON MORE QUIET

Thomas Patton, the farmer held for the shooting of his neighbor, John Wiehle at Chaffin's Mills, and who had been raving in his cell the past few days, had subsided somewhat Tuesday. Patton however acted very gruff towards his sister, Mrs. Lafayette Fout of Grimes avenue, when she called to see him Tuesday afternoon. With an oath he rejected some fruit she had brought for him and made some wild accusations against her which tended to strengthen the growing belief that the man has become demented.

ASSESSMENTS ARE FIXED

The city engineers Tuesday announced the assessments fixed on several newly improved streets.

The assessment on Broadway is $3075, Monroe street $3077 and on Lawson street $3.084 per front foot, all of which were very low.

ROYALTY PLAYS WILL BE USED

Officials of the Street Railway company announced Tuesday that the Millbrook Stock Company of 1912 would put on only high class royalty plays.

Auto Disabled.

Just as Mrs. R. E. Sutton ran her automobile out from the Sutton garage at 816 East Gallia street, Monday afternoon the friction band of the machine gave way. The ride was called off and Mr. Sutton is putting in a new piece of machinery.

Enquirers Short.

There was a shortage of Enquirers in the city Tuesday. Three of the bundles were put on the wrong train and Agents Gilgen and Balmert only received 100 papers.

Andres Resigns.

Dick Andres has resigned his position as repairman at the Friel garage on West Fifth street.

Home From Trip.

Harry Gillen, who travels for the Portsmouth Hat Company has returned in Monday from a two weeks' trip through West Virginia.

On A Visit.

Carl Balmert, who has a responsible position with the Citro Chemical Company at Maywood, N. J., arrived home Monday night on a vacation visit.

BUILDING PERMITS

Liveryman [illegible] Schirrmann secured a permit Tuesday afternoon for a new structure on the north side of West Fifth street to be occupied by the Central Ma[illegible] Company. The building is [illegible]. Excavation was [illegible] some days ago. A permit was also issued to Frank Trende [illegible] repairs to his property at No. 1922 Kendall avenue.

Buys Pony.

Morris Hicks of 319 East Front street, has purchased a [illegible] Shetland pony in Cincinnati [illegible] expects to receive [illegible].

Police Called

Police were called to Sixth and Broadway streets [illegible] to quell a disturbance [illegible] started over children.

LUCASVILLE FAIR TO BE FINE ONE

Wednesday will be entry day at the big agricultural fair at Lucasville, which promises, from all indications, to excel all previous efforts.

The exhibits have already commenced to pour in and in every department the exhibition will be better than ever before, particularly is this true of the stock show in which double the number of entries have been made with more to come.

Th beautiful grounds have been put in first-class condition, making it an ideal place to spend a day and enjoy the sights of the annual show.

Thursday will be the big day, and the management is arranging to entertain a big throng. A number of special attractions have been provided for Thursday, in addition to the splendid racing program which includes a three minute trot and 2:20 pace. Some 20 odd horses are now quartered there and will compete for the purses on the speed course which is in prime condition. Among the special attractions will be baloon ascensions on Thursday and Friday by Prof. Rodgers and motor cycle races.

The exhibits in the art department promise to be high class. This department will be in charge of Miss Clara Wallar, and local exhibitors having art needlework to send are requested to have it at the home of Miss Wallar, 41 West Sixth street, by one o'clock Wednesday.

Not Burglar; Just Beer

Residents of the vicinity of Seventh and Market streets are still chuckling over a strange burglar scare that aroused the neighborhood Monday night. People were awakened from their sleep by loud knocking. An investigation disclosed a certain resident tapping a beer keg. His beer pump had gone wrong and it required some fierce pounding to get it back into working order.

Lou Baum Here.

Lou Baum, who formerly conducted a grocery on East Eleventh street, and who is now the proprietor of a cafe in Cincinnati, is in Portsmouth for a few days on business.

Returns Home.

Charles Scaggs, of Carter, Ky., who has been the guest of Landon Scaggs for the past week, returned to his home on Tuesday.

Enjoyed Camp.

Mr. and Mrs. A. Monigan have returned from Quincy, Ky., where they camped two weeks. Mrs. Monigan's health was greatly benefited by the trip.

Mrs. Pedlow Ill.

Mrs. W. G. Pedlow, of Center street, is confined to her home by illness.

Goes Back To Chicago.

Willard Gostin of East Eighth street, who has been here on a three weeks' visit, left this afternoon for Chicago where he is employed in one of the large savings banks of the Windy City.

West Eighth Opened.

West Eighth street between Court and Washington, was opened to traffic by Kaps Bros. Tuesday morning. It is the first time the square has been traveled since Decoration day, and residents feel greatly relieved.

Killed Dog.

Police were called to Sixth and Baynor streets Tuesday to kill a manged dog.

FINE SON BORN TO MR. AND MRS. BEAUMONT.

Born Tuesday to Mr. and Mrs. Edward Beaumont, a fine little son. Mr. Beaumont is a brother of Day Turnkey Frank Beaumont.

Proves Alibi.

William Parsons, the negro hostler who was accused in probate court with writing a letter to Icy Holt, a white girl, has succeeded in proving an alibi, and consequently was dismissed by Judge Beatty.

Funeral Not Fixed.

No funeral arrangements have as yet been made by Mrs. Mary Kernes, of 98 East Tenth street, whose brother, William Bailey, died at Port Arthur, Canada, and whose body is being shipped to Portsmouth. Mrs. Kernes thinks that a change has been made and that the remains have not been shipped here, as she has had no further word.

Home From Hunt.

Charles Covy, a B. & O. S-W. yard fireman, has returned from a big squirrel hunt in Virginia.

Improving.

Mrs. Edward Bolts, of the West Side, who has been very ill, is now reported improving.

Changes Position.

Frank Jordan has given up his position at Leichner & Jordan's commission store and re-entered the service of his father, J. W. Jordan, an East Eleventh street grocer.

GOO-GOO EYES MADE

Several young women who were recently banished from the city have taken up their abode in a metallic lined shanty on Pop Corn Point. Passers-by complain that the trio make goo-goo eyes at them and thus already several family ruptures on the West Side are directly traceable to the actions of the outcasts.

SOCIAL NEWS

Miss Elizabeth Watkins and guest, Miss Nina Binder, of Jackson, Michigan, and Messrs. Orin Oakes and Howard Harsha motored out to Wheelersburg this evening and will take dinner at the Baker House.

Misses Marjorie and Persis Pursell and Messrs. Sherrard Johnson and William Tremper are picnicking at the Tremper cottage, on the West Side, this afternoon.

Mrs. Ray, the district delegate of the Rebekah lodge, addressed the two local ordrs of the Daughters of Rebekah this afternoon, and delivered a most splendid talk to the members.

Mrs. Ella Dyer, a former Portsmouth resident, is here from Cincinnati visiting her sister, Mrs. William Brooks, of West Second street.

Mr. Harry Minturn, leading man at the Casino, and wife, who have been residing at the home of Mrs. W. A. Bailey, on West Sixth street, for the past week, have gone to the home of Mr. Sidney Anderson, where they will be guests for the remainder of the week.

Miss Anna Hennecke's guest, Miss Florence Alexander, left this morning for a week's stay at the Kenyon farm near Buena Vista. Miss Alexander will return to her home in Phoenix, Arizona, the first of September.

Mr. and Mrs. Dan Conroy motored to Wheelersburg this evening and dined at the Baker House.

Mrs. Vida Pettit visited relatives at Cherry Fork, Adams Co., Tuesday.

Miss Mayme Dieterle, stenographer in Mr. Oscar W. Newman's office has gone to Cincinnati to spend a two weeks' vacation.

Shop Closed.

On account of the injury which Simon Spriggs sustained to his hand while cutting a block of wood with an axe last Saturday, the Spriggs blacksmith shop on Gallia pike was closed Tuesday Mr. Spriggs will reopen it on Wednesday.

LOCATES IN PEERLESS

H. F. Potts, son of James F. Potts, came to Portsmouth today from Warren, Pa. He expects to locate in the Peerless, and will be given a half interest in the moving picture houses owned by his father. For the present he will manage the Arcana theatre.

MEYERS IS SICK

Pitcher Lester Meyers, who was loaned to the Marion club by President Gableman, is under the weather, and it is doubtful if he will be able to pitch many more games this season. He was confined to his room in The Washington, Tuesday.

Catcher Beers Is To Leave

Catcher Beers has arranged to leave Portsmouth immediately at the close of the Ohio State League season. He will go direct to his home in Iowa, where he has ten games booked with some of the best semi-professional teams in that state. Beers will do the catching and direct his club.

Salesmen Leave.

Art Reeg and Finley Clayton, Irving Drew Company salesmen, left Monday for the West to cover their routes. They will travel in Kansas, Missouri and Colorado. This is Mr. Reeg's first trip on the road and his friends wish him success.

Buys Scales.

John Wente, who recently opened a fine meat shop in his new building on Gallia street, has purchased a set of Toledo Scales from Fairfax Dickey, local agent for the Toledo Computing Scales Company.

Back To Farm.

Dr. Edgar Braunlin has given up his position at the Hager Pharmacy, and has gone back to the Al. Turner farm on the West Side, where he will rest up. Dr. Braunlin will enter a Cincinnati hospital this fall, where he will serve a year as interne.

Setting Out Fruit Trees.

J. M. Stockham, of the Stockham Ice, Coal and Produce Company, is setting out big fruit orchards on his West Side farm. Mr. Stockham will cultivate his fruit trees as a pastime.

Tire Blew Out.

Shoe factory employees in the West End on their way home at noon Tuesday were startled by a loud report that sounded like a pistol shot. Investigation proved it to have been a tire blow-out on D. A. Alspaugh's automobile while the machine was standing in front of his furniture store.

News From Company K.

Company K held its regular weekly drill Monday night. Clyde McFarlane was detailed for duty at the Ohio State Fair. He will leave for Columbus August 26. The enlistments of the following men have expired: Sargents Clifford Baker, James Wood and Walter Wood.

Enjoying Vacation.

John Barry, a popular clerk at the Famous clothing store, is enjoying a week's vacation at his home in South Portsmouth.

Return To Columbus.

Oliver M. Davis and Kyle Armstrong, who came down the Scioto in a canoe, returned to Columbus Monday. While here they stopped at the St. John hotel.

POLITICAL ANNOUNCEMENTS

For Mayor.

I will be a candidate for the nomination for mayor of Portsmouth subject to the decision of the Democratic primary, to be held September 5th, and respectfully solicit the support of the Democrats of the city. If nominated and elected I will do my best to give the city an honest, economical government.

WILLIAM GERGENS, SR

Editor Times:

Please announce that I am a candidate for the nomination of Mayor of the City of Portsmouth, subject to the decision of the Republican primary, to be held Tuesday, September 5.

Recognizing the fact that it will be impossible for me to meet all of my friends personally between now and the primary election, I take this method of soliciting your vote and also your influence in my behalf at the coming primary election. If nominated and elected, I will serve all the people to the best of my ability, endeavoring at all times to give the city a just and economical administration.

CREAD MILSTEAD.

I will be a candidate for the nomination for mayor of the city of Portsmouth subject to the decision of the Democratic primary to be held Sept. 5th and respectfully solicit the support of the voters of this city.

GEO. H. SCHNEIDER.

I am a candidate for the nomination for Mayor subject to the decision of the Democratic primary. If nominated and elected I will fill the office to the best of my ability.

Charles Plau.

Editor Times:—I am a candidate for the Republican nomination for Mayor of Portsmouth, subject to the primary. I stand for the advancement and improvement of our city and the enforcement of the laws as enacted by the general assembly of our state. If nominated and elected, I will endeavor to unite and harmonize the party by giving all Republicans fair consideration, without regard to any faction or any organization, and will devote my entire time to the interests of the city.

E. W. Pfeiffer.

To The Citizens of Portsmouth:

I will be a candidate before the Democratic Primary for nomination for Mayor of Portsmouth, and respectfully solicit your support for this high honor. If successful therein and at the ensuing election I pledge my very best efforts to continue to give the city a fair and economical administration, and such as will mark a continuance of past efforts for equal justice to all our citizens and a full and just return for every dollar spent by the Peerless City.

H. C. SEARCY.

Editor Times:

Please announce that I am a Candidate for the nomination of Mayor of the City of Portsmouth subject to the action of the Republican Primary, to be held Tuesday, September 5th; if nominated and elected, I shall endeavor at all times to administer the duties of the office according to the statutes, always bearing in mind, the welfare of Portsmouth and her people.

FRED N. TYNES.

City Solicitor.

Editor Times:—Please announce to the Democratic voters of the city that I am a candidate for the nomination for city solicitor, subject to the decision of the primary to be held September 5th. I respectfully solicit the support of all Democrats, and if nominated and elected, will make every effort to successfully meet the requirements of the office.

H. Stanley McCall.

The undersigned is a candidate for the Democratic nomination for City Solicitor. His platform consists of economy, efficiency and honesty in the administration of city affairs.

James S. Thomas.

To the Voters of Portsmouth, O.:

I wish to announce that I will be a candidate for the office of City Solicitor, subject to the decision of the Republican primaries to be held September 5, 1911. Your support will be appreciated.

William R. Sprague.

Editor Times: —

Please announce that I am a candidate for the Republican nomination for Solicitor of the City of Portsmouth, Ohio.

MARK A. CRAWFORD

Editor Times:—Please announce that I am a candidate for the nomination for justice of the peace, subject to the decision of the Democratic primary election.

Francis T. Moreland.

Councilman at Large.

Editor Times:—

Please announce my name as a candidate for Councilman-at-large subject to the will of the Republican party at the primaries September 5.

B. F. BAGLIN.

Editor Times:—Please announe that I am a candidate for the nomination of councilman-at-large, subject to the decision of the Republican primaries September 5.

John Moeller.

Council

To the Republicans of the Third Ward:

I am a candidate for member of council from the Third Ward, subject to the decision of the Republican primary.

HARRY FLOWERS.

Editor Times:

Please announce that I am a candidate for councilman from the Fourth Ward subject to the will of the Republicans at the primary, September 5th.

Christian Haas.

AUG. 23, 24, 25 LUCASVILLE FAIR! AUG. 23, 24, 25

At Dugan's Famous Grove — One Mile North of Lucasville. — Races Two Days!

Most Central Location in Scioto County. All Trains Stop Right at Grounds

Acres of Dense Cool Shade! Barrels of Cold Water For Man and Beast!

EVERY ONE CONCEDES THAT DUGAN'S GROVE IS THE BEST PLACE IN THE COUNTY FOR A FAIR OR ANY OTHER LARGE GATHERING. IT ONLY REMAINS FOR THE FAIR COMPANY TO MAKE THE EXHIBITS COMPLETE. THIS FAIR HAS ALWAYS SURPASSED ALL OTHERS IN SOUTHERN OHIO IN THIS RESPECT AND THIS YEAR ALL BUILDINGS WILL BE CROWDED TO OVERFLOWING WITH THE PRODUCTS OF THE FARM, AND LIVE STOCK.

MERCHANT'S DAY
Special Train Thursday

Leaves Portsmouth 1:30 p. m. Returns leaving Fair Grounds 5:30. Round trip 40 cents.

Special invitation is given Portsmouth grocers and merchants to take their outing Thursday at the Lucasville Fair. Special arrangements have been made for you.

Notice the added premiums given this year by progressive Portsmouth merchants. Nearly all premiums have been substantially increased.

SPECIAL PRIZES

Cancel Cash Prize and Substitute as Follows:

SHOEMAKER HARDWARE CO.

Will give one 75c Nickel Plated Hatchet for the largest Pumpkin exhibited.

THE GILBERT GROCERY CO.

Will give five boxes of Cigars as follows:
One box for the Five Largest Irish Potatoes
One box for the best peck of Wheat.
One box for the Best Peck of Oats.
One box for the Best Peck of Pole Beans.
One box for the Tallest Stalk of Corn.

THE DAEHLER FURNITURE CO.

Will give one $10.00 Morris Chair to the exhibitor of the largest Herd of Cattle outside of Valley Township.

THE EAST END FURNITURE CO.

Will give one $5.00 Rocker for the best five varieties of Peaches and five varieties of Grapes.

CHAS. WINTER

Will give one $10.00 premium for the largest head of Cabbage.

THE SAMUEL HORCHOW CO.

Will give one $5.00 Rocker for the largest display of any one variety of Chickens.

THE PURE DRUG CO.

Will give one $2.00 box of cigars for the best six stocks of Tobacco.

THE O. C. BODE CO.

Will give one $5.00 Lamp for best display of Vegetables by one owner from one farm.

MOULTON & SON.

Will give a $5.00 Chair to the mother of the largest family on Fair Grounds, Friday, Aug. 25.

CHAS. WINTER

Will give one $10.00 premium for the largest Squash.

A. STEINKAMP & CO.

Will give one $7.00 Ladies' Writing Desk for the best Herd of Jersey Cattle.

CORNER BOOK STORE

Will give one $3.50 Picture for the best display of Flowers.

THE BRAGDON DRY GOODS CO.

Will give one $5.00 Silk Umbrella for the Best Fancy Turnout.

BRANDAU BOOK STORE

Will give one $3.00 Family Bible for the best display of Knit Work.

DOERR BROS.

Will give one $3.00 box of Violet Cigars for the best Two Pairs of Turkeys.

STEWART CUT RATE DRUG STORE

Will give one $2.00 Comb and Brush for the best Loaf of Bread.

CHAS. WINTER

Will give one $10.00 premium for the best display of Pears.

WIN NYE

Will give one $5.00 Candle Stick for the best Cake.

FISHER & STREICH

Will give one $3.00 Hot Water Bottle for the best specimen of Point Lace.

THE MARTING BROS. CO.

Will give one $5.00 Rug for the best display of Canned Goods.

D. A. ALSPAUGH

Will give one $8.00 Rocker for the best and largest display of Fruits by one owner and one farm.

BURT & HALL

Will give one $3.00 Hat for the best Jersey Heifer.

NEW IDEA CLOTHING CO.

Will give one $5.00 Pair Men's Pants for the best Spring Draft Foal.

M. LEHMAN & BRO.

Will give one pair Baby Shoes for the best specimen Baby Cap.

OTTO ZOELLNER & BRO.

Will give one $5.00 Silver Fruit Dish for the best specimen Embroidery.

JOS. BROWN.

Will give one Two-Piece Boy's Suit to the winner in Boy's Race.

PRICE BROS.

Will give one pair Wear-U-Well Lace Boots for winner in Team Harnessing.

THE HANSEN FURNITURE CO.

Will give a $3.00 Rocker for the largest and best display of Chickens from Scioto county.

DAVID STAHLER

Will give one $3.00 Wash Boiler for the best display of Eight Varieties of Jelly.

SCHLOSS BOOK STORE

Will give one $2.00 Flag for the best Five Plates of Tomatoes, five to plate.

THE HASS CLOTHING CO.

Will give one $4.00 Stetson Hat for the best three pounds of Honey in Comb.

SOMMER BROS.

Will give one $3.00 Black Hawk Corn Sheller for the Six Largest Ears Corn.

J. H. BRANT

Will give one $5.00 Stand or Rocker for the best Can of Peaches.

CHAS. WINTER

Will give one $10.00 premium for the Six largest Peppers.

LADIES who wish to enter articles in the Art Hall will please take them to Miss Clara Waller, 41 West Sixth street, Portsmouth, who will enter and care for them until after the Fair, when you may get them at her home.

"GOOD BYE" WEEK AT THE CASINO

This is Patti week at the Casino and the "good bye" attraction is "A Night Off." It is rather light and frothy, but was handled so carefully and consistently as to afford a good evening's entertainment.

It is one of those complicated dramas that are usually full of inanities and humorous entanglements, and there is much to laugh over as the lines are witty, the plot is coherent and the story is interesting. About everybody in the cast is involved in its network of lies, deceit and cover-up-stuff and to straighten them out would be like prying a cool million out of John D.

But the attempt is funny. Justinian has theatrical aspirations and has written a gruesome tragedy. He is also an angel. Jack has a past. Susan is brassy. Harry Damask is the little Mr. Fix It. Marcus Brutus Snap is seeking fame as a tragedian. And oh, his make up. Bet Bill Shakespeare flopped over in his grave. It was a corker. To see Mr. Minturn arrayed in the tragical curls, checkered trousers, tight fitting frock coat and to bend his knee intermittently in a true tragedian manner is a downright treat. It is almost a travesty, but it is clever and Mr. Minturn does the best work in the piece. It is an exacting role, and he fills it commendably. It is the first time that he has ever appeared out of straight characters, and for two acts many in the audience did not know that Mr. Minturn was in this play. His ravings, rantings, blatant bellowings and blood-curdling lines are rich.

Miss Kent appears as Nisbie, a mere slip of a girl—joyous, lighthearted and frivolously inclined. It is a new character and Miss Kent at times looked like the part was a bit stilted and youthful for her cleverness and experience. But it is "farewell week" and everything goes.

Francis Pierlot as the theatrical producer, Justinian Babbitt, was very good, imparting an angelic countenance to the sympathetic role that at times was excruciatingly funny.

Jack Herbert as Harry Damask, was clever as usual. He was cast opposite to his wife (Angelica Damask) and their little differences amused their friends immensely. The spectacle of a husband actually making love to his wife was a new one to many of the married ones in the audience, judging from the giggling that went on when Mr. Herbert would look lovingly into his wife's eyes and then lie like an advance agent of a circus.

Mr. Berthelet as Jack Mulberry, Sidney Anderson as Lord Mulberry, Miss Gnise as Mrs. Babbitt, professor of conjugal management in her household, and Miss Leicester (Mrs. Harry Minturn) as Susan were admirably cast.

This play terminates the third annual summer engagement of the Millbrook Company and brings to a close another notable season of artistic drama at popular prices. On the program these words were found: "The Millbrook Company respectfully bids 'good bye' to its many friends."

Young Mothers

The young woman, in the joy of coming motherhood, should neglect nothing to prepare her system for the physical ordeal she is to undergo. The health of both she and her coming child depends largely upon the care she bestows upon herself during the waiting months. Mother's Friend prepares the expectant mother's system for the coming event, and its use makes her comfortable during all the term. It works with and for nature, and by gradually expanding all tissues, muscles and tendons, involved, and keeping the breasts in good condition, brings the woman to the crisis in splendid physical condition. The baby too is more apt to be perfect and strong where the mother has thus prepared herself for nature's supreme function. No better advice could be given a young expectant mother than that she use Mother's Friend; it is a medicine that has proven its value in thousands of cases. Mother's Friend is sold at drug stores. Write for free book for expectant mothers which contains much valuable information, and many suggestions of a helpful nature.

Mother's Friend

BRADFIELD REGULATOR CO., Atlanta, Ga.

WAS WRONG MRS. GEORGE

Mrs. Sarah George, of Sinton street, is not guilty of the charge of being drunk, and with the crowd that spent the night with men and women across the river in the Kentucky willows on Sunday night. Mrs. George says the woman who was with Mrs. Belle Taylor was a relative.

Mrs. Keller Better.

Mrs. Mary Keller aged West Ninth street resident, who has been in the shadows for some time past, was reported slightly improved Monday evening.

Injured Boy Better.

James Aultman, young son of Bert Sutterfield, and who sustained a bad fracture of the leg in a collision with a bicycle a few weeks ago, is now reported doing nicely.

Boat Club Formed

Fullerton can now boast of a real boat club, which, however, is not made up of Fullerton residents. Thirsty ones from Portsmouth have gotten together and formed what is known as the Ohio Boating Club, which has its clubrooms in an old shanty boat opposite Portsmouth.

A Happy Home-coming.

The husband who comes home from his daily toil, whether working for small or large pay, must appreciate the presence of a wife well gowned and restfully awaiting him, and children equally well groomed and showing every evidence of material care.

A woman does not need to be a slave to drudgery, but a happy home-builder. Hewitt's Easy Task Soap is of the greatest help to this blessed condition, because it lessens the labor of keeping the home and all that pertains to it clean, wholesome and attractive. No friction to such a home. Five cents a cake.

SUB-LET CONTRACT

Kaps Bros. have sub-let the carpenter work on Charles Schirrmann's building on East Gallia street, between Raynor and Prospect, to Contractor William Bradley.

A building permit for the new structure was taken out by Mr. Schirrmann Tuesday morning. The building will cost $2,000. Mr. Schirrmann will do all kinds of buggy and wagon repairing, and trimming and painting of automobiles.

BABY'S ARM IS BROKEN

Dorothy, the three-year-old daughter of Mr. and Mrs. Will Cline, fell from the porch of their residence on East Twelfth street Monday afternoon and broke her left arm above the elbow.

The baby was sitting in a little rocking chair and got too near the edge of the porch, when she tumbled over, falling about three feet.

Special Chicken Dinner every day, 25 cents. Busy Bee Restaurant.

CONSTITUTION MAKING

The Initiative, the Referendum and the Recall.

No one knows exactly what is meant by these terms because there are so many different forms in which these three principles may be presented.

They may be enacted in such form as to violate the entire bill of rights and the cardinal principles on which all free governments are founded.

The Arizona recall violates the most sacred principles of the bill of rights.

The parties who think they have discovered three new principles in presenting and urging these three subjects are mistaken. They are as old as history.

David, the Shepherd of Bethlehem, worked the initiative on the kingdom of Saul, B. C. 1062.

Reaboam, the son of Solomon, used the referendum in his father's kingdom in 975 B. C., and Jereboam, a brilliant Jew, but an upstart, worked the recall on Rehaboam in the same year.

These three subjects are thrice as old as the idea of fiat money, or debasing the currency.

Now in framing a plan to work out each of these principles, it must be done so as not to violate any clause of the Bill of Rights, or any of the fundamental principles of government, which are older and more sacred than any declaration in the bill of rights.

We have discovered a form of the initiative and referendum which we think violates no principle of the bill of rights and does not permit the minority to rule or spend the public funds, and we submit it. We do not say it is the thing, the only thing, but it will work justice till a better form is presented. Here it is:

Sec. 1. The people in their capacity as voters and citizens shall exercise the power of legislation in the manner herein prescribed.

Sec. 2. Citizens of the state, over 21 years of age, whether voters or not, to the number of 20 per centum of the vote at the preceding November election, may petition for the enactment of any law or laws, setting them forth. Such petitions shall be addressed to the legislature, and if the legislature is not in session, it shall be filed with the governor. If the legislature refuses to enact the law petitioned for, it shall submit it to the people at the next regular election, and if it receives a majority vote of those voting on the proposition, it shall become a law, either as provided in its terms, or on the following first of January.

Sec. 3. In a like manner any law enacted by the legislature and approved by the governor, may be submitted to a referendum vote at the succeeding annual election, by a petition of citizens over 21 years of age, equal to 20 per centum of the vote at the preceding annual election. If a majority of those voting in the same vote against the proposition, the law shall be repealed as of the date named therein, or if none is named, as of the first of January following, but any rights accrued thereunder shall be preserved. The governor shall by proclamation determine the repeal. The legislature may repeal any law enacted by a referendum vote in the same manner as other laws, but when it is done the repealing act shall be submitted to a referendum vote at the next regular election, and if the repeal is not sustained, the law shall be renewed with a saving of all rights thereunder.

With the power in the legislature already given to perfect any rights or power conferred, the above plan will work well. It gives the women the right to a voice in legislation in their own homes and to call for the enactment of any law they deem in the way of progress. It avoids all special elections and the cost thereof and gives one day in each year in which those who are enthused as to the initiative and referendum may let themselves out. Now those who refuse to vote on the initiative or referendum cannot defeat those measures. All such measures should be presumed to be progressive and for the general welfare, and those who do not understand them ought not to be permitted to defeat them by neglecting or failing to vote for the same.

The method of amending the present constitution of Ohio is an outrage. It requires a majority of all the votes cast to carry an amendment, and hence all who fail to vote on a constitutional amendment from any cause are counted "no" and against the amendment.

Those states which require a majority only of those voting on the subject are: Maine, Maryland, Massachusetts, Michigan, Missouri, Montana, New Jersey, New York, North Dakota, South Dakota, Utah, Vermont, Virginia, Washington, West Virginia, Wisconsin, California, Colorado, Florida, Georgia, Iowa, Kansas, Kentucky, Louisiana twenty-seven progressive states. Those states which require a majority of all the votes cast at the particular election to adopt the amendments and count all those not voting on the proposition "no" are: Minnesota, Mississippi, Nebraska, Nevada, North Carolina, Ohio, Oklahoma, Alabama, Arkansas Tennessee, Texas, Wyoming, Connecticut, Idaho, Illinois, Indiana, sixteen states. Rhode Island requires three-fifths of the entire vote to adopt; Delaware has no popular vote on amendments, while New Hampshire provides that two-thirds of those present at the town meeting, and voting on the proposition, is required to adopt.

The writer regards the counting of a man's vote "no" when he did not vote at all as a crime. It would be more philosophical to count it "yes," as every man not voting on a proposition ought to be deemed assenting to it.

The Recal is as old as history, and I am astonished that the people of the wild and woolly west should have claimed it as a discovery.

In B. C. 570 Nebuchadnezzar was recalled for seven years.

In 1023 B. C. King David was recalled by his son, Absalom, for a short time. The peremptory recall we are familiar with. Every two years our state legislation is peremptorily recalled, and every six years our senators. Our county officers are all peremptorily recalled every two years, without reason assigned. The result has been that our country is filled with graft from end to end.

Dr. Woodrow Wilson, governor of New Jersey, has prescribed the short ballot system as a remedy, and we are all going to take the medicine prescribed. There are six states out west which think they can teach the world new political ideas, and that they have heaven born ideas on the subject. They are Oregon, California, Colorado, Montana, Utah and Washington. Oregon still has in its constitution a clause forbidding any free negro or mulatto to come into the state, reside, or be within the same, hold any real estate, make any contracts or maintain any suit thereon. The legislature is required by penal laws to remove any negroes or mulattoes coming into the state and requires persons who bring them in or employ them after they come to be punished.

Negroes, Chinamen and mulattoes are forbidden the right of suffrage. Why does not Oregon use its referendum to repeal these clauses? We say to Oregon, pull the beam out of your own eye before you undertake to take the mote out of ours.

California has the most bizarre constitution of any state, and there is more political corruption in Colorado than in any state in the Union. Yet these states undertake to teach all the others political science. The Arizona Recall wipes out the whole Bill of Rights at one fell stroke, and renders it impossible for any self-respecting person to hold office there.

The Recall is proper if framed so as not to interfere with the bill of rights. If all officers could be elected subject to recall and hold office until recalled by a majority of the electors voting, on charges carefully prepared and after notice and a hearing, held by a proper court, to be answered by the incumbent, then it would be the best institution which could be devised, but the recall as now proposed should only be applied to officers who make the laws, or provide and spend the public revenues, such as legislators, city councils, mayors, county boards and township boards. If other officers are untrue to their trusts they should be turned out by summary court proceedings. It is folly to have public votes on them.

NELSON W. EVANS.

For Your Baby's Sake

buy a WAGNER Quick Folding Go-Cart.

We have in stock a full line of new models. Come in and examine them.

The WAGNER opens or closes automatically with one movement of the handle.

It is roomy and comfortable for the child in any position. *Soft, flexible springs* under the seat.

The WAGNER is *safe.* Seat so placed that it can't tip backward. Safety brake holds cart anywhere when left alone.

The WAGNER is the handsomest cart made. Built on graceful lines, beautifully finished in nickel and enamel, upholstered in best quality leatherette.

Wagner QUICK FOLDING GO-CART

YOUR CREDIT IS GOOD.

East End Furniture Co

Eleventh and Lawson Sts.
Simpson Block.

Fancy Silk Ginghams

Reduced to 17c yd. Regular 25c value.

Wash Goods, all Printed Lawns and Batiste, regular 10c value reduced to ....7c yd

15c Lawns and Batiste reduced to ....10c a yard

New Dress Ginghams, Percales, White Goods, Dress Linens, Lace Curtains, Silkolene and all kinds of fancy draperies.

A. Brunner

SECOND AND MARKET STREETS.
OLD PHONE 430 W. NEW PHONE 120.

Special Shirt Sale AT New Idea Clothing Co.

59c AND 69c

Worth $1.00 and 75c extra new, soft collar to match shirts. See the show window.

New Idea Clothing Co.

306 CHILLICOTHE STREET. A. HAMMEL, Manager.

Organized Band of Bike Thieves Busy In the City

Charles Bender, of Grimes avenue, has concluded that there is an organized band of bicycle thieves in Portsmouth.

Since losing his wheel, which he recovered by mere luck, Charley has heard from different sources that a strange man has been directing the promiscuous stealing of wheels over town. He is usually seen getting a line on bikes left in front or the rear of business houses or homes and then retreats in favor of boys he has pressed into service.

Several different persons who have had bicycles stolen in the past week claim to have seen a strange man loitering about shortly before the same were taken.

Charley had put in the greater part of Monday keeping a sharp lookout for his bicycle. He inspected those at the various shoe factory racks, and finally visited a junk shop on John street, thinking perhaps the thief might have gone there to dispose of the wheel. While questioning attaches of the place, a little boy walked up. He said he had seen a man trying to sell a fine looking bicycle to Lew Weghorst, a West Second street grocer, Sunday. That furnished Charley with a clue. He called up Mr. Weghorst and found the boy's statement true. Mr. Weghorst had refused to buy the bicycle, but said the stranger had succeeded in selling it to Roy McDaniel, a youth of that neighborhood. Charley found the wheel in the latter's possession. He hunted up his father, who was at work in a shoe factory. He agreed to surrender the bicycle, and Charley soon had recovered his property.

The boy wanted to know if he had brought the required amount. Bender told him he did not need any money for his own property, and walked away with the bicycle. Later young McDaniel called at police headquarters, but was informed that Bender was in the right, as the wheel was unquestionably his property.

Police officers say the running down of bicycle thieves is one of the most difficult of the various kinds of work they are called upon to perform, and in most instances must trust to their own luck or individual efforts in recovering their lost property.

Move Back to The Peerless

Mr. Wm. Alexander, who until two years ago, was a resident of Portsmouth, has decided this is about as good a town as any, and has moved his family, consisting of his wife and son Vancil, back to Portsmouth. They are now located at 613 Grant street. Their many friends will be glad to welcome them back to the Peerless.

Will Complete Sewer.

Contractors Shaw & Morrow expect to complete the new sewer between Broadway and Lawson's Run, along the railroad tracks by Wednesday.

WOMEN CAROUSERS ARE AFRAID TO COME HOME

It is reported that some of the Slabtown women who spent the Sabbath carousing with male admirers among the willows on the Kentucky side have not yet returned home.

The women had gotten wind that police were patroling the river bank prepared to arrest them if they returned in a maudlin condition and rather than take chances they preferred camping out. Bonfires were built by them along the shore Monday evening and the women could be plainly seen from this side.

Ray And His Blonde Have A Park Set-To

Somewhat of a stir was created in York Place Monday evening by a set-to between "Rabbit" Ray and a pretty blonde miss of East Fourth street. The two have been keeping company but a disagreement arose between them while they were gazing at the moon-lit waters of the Ohio. Leaping to her feet the girl struck her lover who jerked her aside. Both pawed the air for a few moments while quite a crowd looked on. Soon the warring pair disappeared from the park.

C. & O. ENGINEER ROBBERY VICTIM

T. P. Price, a well known engineer on this division of the C. & O., was held up in Maysville Monday night and was relieved of his roll amounting to $35 and a valuable gold watch.

Price had attended a street carnival and was enroute home when two colored fellows stepped up to him, and at the point of a gun went through his pockets. Price reported the theft to Chief Ort. He has many friends here, as he is frequently in Portsmouth.

WILL TEACH AT PIQUA

Warren Briggs, son of W. M. Briggs, of The Gilbert Grocery Company, who graduated last June from the Ohio State University, has accepted a position as teacher of mathematics in the Piqua high school. Mr. Briggs, who since graduation has been connected with the American Book Company, will resign his position next week and will rest up for a time before his school opens.

NEW SINGER PLEASES

Fred Ertz, the new singer at the Columbia, made a favorable impression with the patrons of this theatre Monday night. He has a splendid voice of considerable range and is a worthy successor to Miss Beatrice Warde. His opening song was "My Old Home in Dixie."

Leeth Will Have Record

James Leeth, of Otway, who is making the race on the Democratic ticket for the nomination of justice of the peace in Brush Creek, will, if nominated and elected, be the youngest magistrate in the county, and probably in Southern Ohio. He first saw the light of day just 25 years ago.

He is making a whirlwind campaign for the nomination and is confident he will win, and in that event means his election, as old Brush Creek is rock-ribbed Democratic.

Capt. Skelton Much Better

Capt. James Skelton, of East Ninth street, who has been ill for several months, continues to hold his own. He is able to sit up a portion of each day and is pleased to have callers. He is taking his usual interest in the various Southern Ohio folks.

Changes Residence.

Charles Gilmore, who has been living at 161 Mill street, has moved to 134 Twelfth street. He is a well known stoneworker.

BOTH GO FREE ON HEARING IN COURT

The high court of 'Squire McNeal, of Edington, Ky., was the tribunal in which two cases of local interest were finally disposed of Saturday.

In the first Spencer Linney was sued by J. L. Murray for violation of the stock law. After a jury was called Linney was dismissed. In the second Henry Allen had a hearing on the charge of filing a lock, entering a house and taking therefrom some goods and chattels. He was dismissed by the 'Squire for lack of evidence against him.

Quarantine Violated

A complaint reached police headquarters Monday evening about a family residing on Sinton street, just south of Gallia. It was claimed the family were violating the quarantine laws by running in and out of the house, which is placarded for diphtheria.

BAREFOOT BOY IS MISSING

Willie Stevens, aged 13, has been missing from the home of his parents, at No. 1025 Chillicothe street since Sunday morning just after breakfast. The boy was barefooted when he left. The police were appealed to Monday evening to aid in locating the missing youngster.

Science Making Life Easy

The small things of life are usually the most important for example, a cake of poor soap may not only spoil the week's wash, and the temper of the housekeeper, but ruin valuable fabrics.

For twenty-five years we have spent a large sum of money educating people as to the soap situation, and it has paid us so far. We will continue the good health campaign and invite you most cordially to give Hewitt's Easy Task Soap a trial, giving you the opportunity to do so on the most liberal basis we can offer. Buy two cakes from your grocer for ten cents, and if the first does not please you, return the other and get your money back. Is this good enough?

Repairing the Lunch Wagon

Within an hour after fire had wiped out the interior of his lunch wagon, Jim Carroll had repairs under way and will soon again be doing business at the old stand, near Third and Market streets. He is repainting the damaged wagon, and it will look good as new when the work is completed.

A GREAT DETECTIVE

The continued interest in the Peter Ruff Detective Stories by E. Phillips Oppenheim, justifies the taste of the Fiction Editor of the New York World in selecting this series for the Sunday World Magazine. "They are simply great," is the verdict. Even if not as good as Sherlock Holmes, they are the best unpublished detective stories in America today. Every one should get the New York Sunday World every week.

WILL BUY FINE AUTO

Mark W. Selby is contemplating the purchase of a $6,000 Peerless automobile. It is one of the very best machines on the market and Mr. Selby has his eye on the last model this firm turns out. He will probably place an order for a car of this make in a few days.

FACTORY IS BUSY

Some of the Hoer Engine Company's employees have been working day and night turn the past two weeks on account of a rush of orders.

Leave Hotel.

Mrs. Amanda Ellis, mother of the late Miss Alice Bolt, and sons, moved out of the Hotel Portsmouth Monday. They have gone to housekeeping in a building nearby.

Convalescent.

John Roth returned to duty at the Southern Express office Monday, after a few days' illness.

Making Plans For Labor Day Event

The regular meeting of Central Labor Council Monday night was largely given over to hearing reports of committees and making final arrangements for the coming Labor Day celebration.

The official program giving a list of the various amusements and athletic contest prizes will be announced shortly. The central body received a number of written invitations from pastors to attend Labor services at their churches in a body. These were referred to the different affiliated locals for their own individual action.

The committees in charge of the arrangements for Labor Day have received great encouragement, and the outing at Millbrook park promises to be a fine affair. It has been decided to dispense will all speaking and the day will be given entirely to pleasure.

Home From Cincinnati.

Dr. George Marshall has returned from a business trip to Cincinnati.

Will Not File Charges

John Neff, who had some trouble with J. C. Schanley, Saturday night, and was forcibly evicted from the latter's cigar shop on Chillicothe street, will not file charges against Schanley. Neff ordered some cigars and then told Schanley to charge them, and serious trouble ensued, with the result that Neff was pretty badly used up.

Good Meeting Of Harugari

A goodly turn-out of members marked the regular meeting of Germania lodge, Order of Harugari, Monday evening. John Herman gave an interesting report on the recent grand lodge meeting in Cincinnati at which he was a delegate from the local lodge.

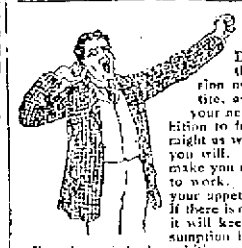

Do You Feel This Way?

Do you feel all tired out? Do you sometimes think you just can't work away at your profession or trade any longer? Do you have a poor appetite, and lay awake at nights unable to sleep? Are your nerves all gone, and your stomach too? Has ambition to forge ahead in the world left you? If so, you might as well put a stop to your misery. You can do it if you will. Dr. Pierce's Golden Medical Discovery will make you a different individual. It will set your lazy liver to work. It will set things right in your stomach, and your appetite will come back. It will purify your blood. If there is any tendency in your family toward consumption, it will keep that dread destroyer away. Even after consumption has almost gained a foothold in the form of a lingering cough, bronchitis, or bleeding at the lungs, it will bring about a cure in 98 per cent. of all cases. It is a remedy prepared by Dr. R. V. Pierce, of Buffalo, N. Y., whose *advice is given free* to all who wish to write him. His great success has come from his wide experience and varied practice.

Don't be wheedled by a penny-grabbing dealer into taking inferior substitutes for Dr. Pierce's medicines, recommended to be "just as good." Dr. Pierce's medicines are of known composition. Their every ingredient printed on their wrappers. Made from roots without alcohol. Contain no habit-forming drugs. World's Dispensary Medical Association, Buffalo, N. Y.

THE Hibbs Hardware Company

The Popular Priced Hardware Store.....

A Hose Reel With Every 50 ft. of Hose.

Our display of summer hosiery may not be so attractive as the Onyx variety on windy days but it is much more useful this dry, hot weather to keep the lawn and garden from drying up.

THESE ARE OUR BEST SELLERS:

5 ply ½ inch "Leader" ..... .09 per ft.
5 ply ¾ inch "Leader" ..... .10 per ft.
6 ply ½ "Tiger" ..... .12 per ft.
6 ply ¾ inch "Tiger" ..... .12 per ft.
7 ply ½ inch "Boston Terrier" ..... .13 per ft.
7 ply ¾ inch "Boston Terrier" ..... .14 per ft.

A HOSE REEL WITH EVERY 50 FT. OF HOSE.

A GOOD LAWN MOWER COMPLETE WITH GRASS CATCHER FOR $3.00.

The Hibbs Hardware Co.

The Popular Priced Hardware Store.

STOCK REDUCING SALE

Crowded for ware room and in order to make room for our Fall Goods.

Will offer any piece of Furniture in stock at a Discount of from 15 to 25 percent.

Take advantage of this sale and save Money.

D. A. ALSPAUGH

Nos. 114-116 W. Second

PRINDLE'S OLD STAND

WINTER'S

CAN SATISFY YOUR EVERY SHOE WANT.

OUR STOCK IS SO LARGE AND VARIED THAT YOU CAN FIND

Shoes That Embrace Style, Comfort and Quality

WE CAN FIT YOUR FEET, NO MATTER HOW TENDER THEY ARE WITH SHOES THAT ARE STYLISH AND INVITE YOU TO CALL AND SEE FOR YOURSELF.

WINTER'S

509 Chillicothe St.

DR. F. C. Goodwin's Dental Office

Is now located in the New Sun Theatre Building. No. 35 Gallia Street, Opposite The Sam'l Horchow Furniture Company.

Eugene E. Knox, Masonic Temple, Insures anything Insurable

FULLER'S

Undertaking and Embalming

First Class Ambulance Service. Calls answered promptly, day or night.

Phones 96.

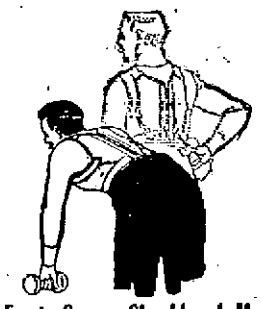

Erect, Square-Shouldered Men

Always look and act successful. Today, personal appearance goes a long way and no one can be careless regarding the impression they create. It requires a stretch of imagination to believe a stoop-shouldered fellow possessed of much energy.

Rexall

SHOULDER BRACES

Offer you the best possible assistance in correcting any inclination to round or stooping shoulders and, by compelling deep breathing, add to the general health of the wearer.

This brace may be worn without discomfort, has no metal parts to bind or chafe and does not interfere with the circulation.

We have the Rexall Brace in all sizes for men, women and children—give us your chest measurement.

Price, $1.00

Wurster Bros.

The Rexall Store

419 Chillicothe Street.

Pure Ice Cream

Made fresh every day.

Delivered to any part of the city.

GEO. W. FREUND

The Druggist.

Cor. Gallia & Offnere.

FINEST DRUGS

Used in filling prescriptions

MILLER'S PHARMACY

Corner Ninth and Waller

Near N. & W. Ry. Depot

FRESH VEGETABLES

BRUCH & HURTH

Both Phones 121-123 Gallia.

Alabastine Wall Coating

Most popular thing out for beautifying interiors. Good to cover plaster, wood, brick—even wall paper. Tints are rich, soft, velvety.

Alabastine does not harbor bugs or germs—is strictly sanitary. Cheaper than cheapest wall paper.

Moser Matt FlatFint shes

in 18 beautiful tints, for new walls, old walls, new wood-work and old woodwork.

THE

Fisher & Streich

PHARMACY

PHIL M. STREICH, Prop.

Opposite Postoffice.

Here's a Good Chance To Save Money

On Base Ball Goods for one week only and like this—"When you see a good thing you'd better take it" at the time.

TO REDUCE STOCK WE OFFER

20 Per Cent Discount

On all Base Ball Gloves, Mits, Breast Protectors, Masks, Ball Bats and in fact on every article except Base Balls.

This offer is for one week only. Now is the time.

H. Rottinghaus

209, 211, 213 Market Street.

We Will Sell You

A Strictly Hand Made

BUGGY, PHAETON, SURREY OR WAGON

As cheap as you can buy a factory job. All Buggies and Wagons guaranteed to be strictly hand made and of best material.

THE CARROLL VEHICLE CO'S FACTORY

Corner Third and Gay Streets.

Save the Expense of New Tools by using

Carborundum

the Sharpening Stone.

15c to $2.00

E. H. Russell

56 GALLIA

The Old Orpheum Theatre

for real new pictures right up to the minute.

Three reels for 5 cents.

Potts and Coyn

Chillicothe Street.

DR. C. W. EMMERT

DENTIST

NEW BOSTON

Home Phone A-105.

TAYLOR'S CASH GROCERY

Groceries, notions and fresh vegetables.

Eleventh and Offnere Sts.

HEAT MAKES CHILDREN ILL

Summer is a very trying period for young children, and many a child who is usually healthy suffers during the heated term. There are many dangers for the child in summer. These lie in milk, food, water, fruit, etc. The greatest peril is from some form of stomach or bowel trouble. It is usually the starting point of graver troubles. The child becomes constipated, or gets indigestion. Perspiration is interfered with, worms develop, the skin becomes scaly and itchy, and the poor child is in most miserable misery. Do not let it go, and trust to luck or fate for a cure. Use a remedy like Dr. Caldwell's Syrup Pepsin, which is intended to cure that very condition and is especially adapted to children's ills because of its mildness and purity. If the child has any of these symptoms, or has not had a passage in 24 hours, it needs Dr. Caldwell's Syrup Pepsin at once. It will act promptly but gently, and as it is pleasant to take you will not have to force it. A bottle can be obtained of any druggist at 50 cents or $1.00, and you should obtain a bottle today, so as to have it on hand for an emergency. If you have never tried it you can obtain a SAMPLE BOTTLE FREE OF CHARGE by addressing

USE DR. CALDWELL'S SYRUP PEPSIN

DR. W. B. CALDWELL, 400 Caldwell Bldg., Monticello, Ill.

Regardless of Cost It Must All Go!

WE ARE ESPECIALLY ANXIOUS TO CLOSE OUT THE BALANCE OF OUR ENTIRE STOCK OF MEN'S, BOYS' AND YOUTHS' SUITS, AND ALL SUMMER GOODS.

A Visit to Our Store Will Disclose

MANY BARGAINS OF EQUAL MERITS. PRICES ARE REDUCED ON EVERYTHING, WITHIN OUR STORE. JUST A LOOK WILL CONVINCE YOU. COME.

FRED STRAUS, PROP.
131 WEST SECOND ST.
PORTSMOUTH, OHIO.

THE FAMOUS

THE BEST WATCH VALUES

If you are looking for a fine medium price watch, ask to see our $10 gold-filled special.

Every watch we sell high price or low price, has our unconditional guarantee of honest quality and absolute satisfaction.

Our stock embraces over 350 complete watches, including such well known makes as the Hamilton, Elgin, Illinois, Waltham, Hampden, Rockford and the celebrated Howard and Ball watches.

No matter what you pay for a watch here, you know before you buy it that it will prove satisfactory—it must—the reputation of this house won't allow anything else.

And quality for quality, our prices are the lowest in the country—a strong statement, but comparison will prove it.

J. F. CARR

Jeweler-Optician. 424 Chillicothe, Near Gallia.

MASONIC CALENDAR

Aurora Lodge will meet on Thursday evening, Aug. 24th for work in the Master Mason Degree.

WANTED.

WANTED:—Boarders at 175 Thirteenth Street. 21-3

NOTICE:—For package delivery call Antone Schreiek, 81 West Front. Home phone A 1191. 21-6

WANTED:—Good girl for general housework. Mrs. Samuel Moore 504 Vinton avenue. 21-3

WANTED: — Clippers, razors, knives and shears to grind; also saw filing. Moore, 113 West Front. 21-6

WANTED:—Young lady clerk 131 West Second St. 21-3

WANTED:—Two girls. Apply Gray's restaurant. For general work. At once. 21-3

WANTED:—Girl to take charge of China Department and assist in bookkeeping. Answer in own handwriting. Address China, care Times. 21-tf

NOTICE—We will remove from your premises dead horses, cows and hogs free of charge; same, however, must be whole, skins and tails left on. Home phone 337. Bell phone, Main 22. The Portsmouth Chemical Co. -e-o-d

WANTED:— Girl for general housework. Mrs. William J. Hims, 1204 Findlay. 21-3

WANTED: — Machine girls, steady employment; good wages. Scott Knitting Co. 19-3

WANTED:—An experienced girl for general house work. Good wages, no family washing. Call 149 East Fourth. 18-tf

NOTICE:—I make new mirrors and resilver old mirrors. Let me repair your damaged mirrors and thus brighten your home. Charges very reasonable. A postal brings me to you. Bert Whaley, 223 West 4th. St. 16-6

WANTED:—Lady stenographer, experience preferred. Address L. Taylor, Barden, O. 16-tf

WANTED—Good blacksmith and horseshoer. 81 West Third. J. C. Rainey. 14-tf

WANTED:—Unfurnished rooms for light housekeeping or small house with conveniences for man and wife. F. S. Bogy, 273 East Second St Phone Y 473. 8-tf

WANTED:—Carpets to clean. We make rugs out of old carpets. Portsmouth Carpet Cleaning Co. Revare & Klingman. Home Phone 490. 20-tf

WAGES:—Notes, rents, board bills, and bad debts collected, large or small. No charge unless collection is made. Dean Law and Collection Co. Rooms 6, 7 and 8, 613 Chillicothe St. Home phone A-1187. Cut this out.

WANTED FOR U. S. ARMY—Able-bodied, unmarried men between ages 18 and 35; citizens of United States, of good character and temperate habits, who can speak, read and write the English language. For information apply to Recruiting Officer, 603 Chillicothe Street, Portsmouth, Ohio. july 1 1912

CHEAPEST PLACE in Portsmouth TO BUY LUMBER E. M. FUNE, No. 129 Twelfth Street

Give Your Income

the advantage of Bank Protection. Pay your bills by check instead of with the actual cash. In this way you can always have just the right change and you will have a legal receipt for each and every payment made—whether purchase or on account.

Don't wait, start your account today. If you can make another deposit tomorrow that is so much money for you. The more you deposit, the larger your accumulations, the sooner you will be ready for a money making investment.

Even a small deposit will get you started at our bank and draw interest, if you deposit it on savings account.

The Central Nat'l. Bank

15 Gallia Street.

WE WRITE FIRE INSURANCE

THE FRANK B. FINNEY COMPANY, 10 Gallia Street. Market-Square.

WANTED:—By man and wife two nice furnished rooms for light housekeeping. Apply 317 Twelfth St. 22-3

WANTED:—An experienced girl or woman to cook in small family. No washing or sweeping. Good wages. 792 Waller St. 22-3

WANTED:— Position as store clerk or deliveryman by young man. Experienced; references. Phone Y 1378. 22-3

WANTED—Waitress at the Manhattan restaurant at once. 19-3

WANTED:—To trade one good gas heater for coal heater. Home phone A 419. 19-tf

WANTED:—Girl for general house work at Sciotoville. Home phone 2405. 19-6

FOR SALE

FOR SALE: Real bargain, if sold at once. 5 room house, modern improvements; also 3 room cottage; both located on street car line. Inquire at 620 East Eighth. 22-2

FOR SALE:—Good bicycle, nearly new at 195 East Ninth. 22-5

FOR SALE:—Good Detroit canoe 16 feet, cost $27.50. For quick sale $10.00 at Portsmouth wharfboat. 22-2

FOR SALE:—Or trade, printing outfit, cheap. Phone A 1272. 22-3

FOR SALE:—Go cart $1. 602 Union, northeast corner. 21-2

FOR SALE:—Some good properties in fine location, a few vacant lots. Prices reasonable. Call and see us before you purchase elsewhere. Phone 123. The H. Leet Lumber Company. 21-10

FOR SALE:—Fancy articles such as cushion covers, aprons, caps, hair receivers, laundry bags. Come early and take choice. Singer Sewing Machine Co., 320 Chillicothe. 21-3

FOR SALE:—Stereotype mats better than paper to put under carpets. Inquire at Times office. 21-tf

FOR SALE:—Coal range. Call 996 Logan street. 18-6

FOR SALE:— Fresh cow and calf, 380 Jackson St. 17-6

FOR SALE:- Fred Egbert farm one mile above Sciotoville on Gallia pike, 88 acres good farm land ready for town lots, good house, fine barn, plenty water. Price $69 an acre. Address Miss Minnie Egbert, Sciotoville, O. 15-tf

FOR SALE: —Barber chair. Cheap. 110 Sinton. 19-3

FOR SALE:— Iron bed, table, and matting. Call X 939. 19-5

FOR SALE—Team. Pair six year old Geldings. Weight about 2,500 pounds. Will sell reasonable. Chris Sauer, Wheelersburg, O. Home phone 16 Wheelersburg exchange. 14-10

TALK WITH DEAN AND GET YOUR MONEY. 25-tf

FOR SALE: 3 room cottage at New Boston. Easy terms. Call at East End Furniture Co. 11th and Lawson, Simpson Block. 10-tf

FOR SALE:—Houses, lots and farm. Some on easy payments. P. W. Kilcoyne. Phone B-922. 8-tf

FOR SALE:—I have the best bargains in 4, 5, 6, and 7 room houses I ever had. Payments to suit. Call Phone X-962. H. A. Bierley. 15-tf

FOR RENT

FOR RENT:—Furnished rooms for light housekeeping with all conveniences, 117 West Third 2-tf

FOR RENT:—Two rooms furnished for light housekeeping. See 821 Court. 21-3

FOR RENT:—Three unfurnished upstairs rooms: cheap. Gas in the rooms, nicely papered. Call Telephone B 1373. 21-3

Wife Was Accuser

Charles Sargent, a South Webster man, was taken into custody, Tuesday, by Deputy Sheriff Pete Smith and brought to town to answer to a complaint made in probate court by his wife that he fails to provide for his twelve-year-old daughter, Ida.

Sargent was locked up pending his hearing, which was fixed for next Saturday.

Fine Brand Of Grapes

That the county infirmary raises a fine "brand" of blue and white grapes can easily be established if any one will ask the Times force. A fine basket of the luscious fruit was received this afternoon, and everyone pronounced Supt. J. W. Hall a fine grape producer.

Goods Must Go at Your Price

Every Saturday beginning at 2 o'clock p. m. I will hold an auction sale of Furniture, Household Goods, Stoves, Hardware and Queensware at my store, Sixth and Gallia

A. ROGERS. 21-6

FOR SALE.

Modern 8 room house on Bill Top car line. New and up to-date in every respect.

Finished in hardwood, first class plumbing and fixtures, large barn. A good home at a bargain. Worth $5000. Will sell for $4000. Terms $1000 cash, balance monthly. If you are looking for a new, modern home at the right price investigate.

New 4 room cottage with bath and pantry. Everything complete, now under construction, on hill. $1950.00.

J. E. SHUMP "The Real Estate Man" Home phone A 672. 1446 Grandview

PEEL & CO.

Auctioneers, Furniture Packers, Crators and Shippers. Repair and Upholstery.

Daily sales, all kinds of goods in our auction room. Special auction sales of furniture every Friday.

Phone, Home 923. PEEL & CO. 94 West Second Street.

FOR RENT:—6 room house, newly papered and varnished. $16.00, without bath; $18 with bath. 312 East Third. Apply Rattinghaus' store or 302 East Third. 22-3

FOR RENT:—6 room house, bath with tank and heater attached. Walls and floor newly finished. $22 per month. 311 East Third Apply Rottinghaus' store or 302 East Third. 22-3

FOR RENT:—Desirable flat with bath, gas electricity and all modern conveniences in the Wilhemette, corner Fourth and Court streets. Call on Cecil Miller, Room 28, Turley Building. 14-tf

FOR RENT:- Two furnished rooms for light housekeeping with all conveniences. Inquire 78 Gallia. 7-tf

FOR RENT- Furnished room with bath, 21 East Eighth. 8-tf

FOR RENT:—Furnished rooms with bath, 21 East Third. Gentleman preferred. 19-3

LOST

LOST -Ladies' light grey jacket. Return to 266 Gallia and receive reward. 21-3

LOST—Or stolen. Chainless Crescent bicycle, aluminum rims. Notify H. H. Grice, Post Office. 21-4

MONEY TO LOAN

On City Property. The Portsmouth German BUILDING AND LOAN ASSOCIATION CO. EDGAR F. DRAPER, Sec'y. MASONIC TEMPLE

FOR SALE—BARGAIN.

The Alger cottage on Park Avenue; lot 40x140; 5 rooms, bath, reception hall, gas, electricity. Will give possession Sept. 1. Price $3000.

MERLE O. DUDUIT Residence Phone A 1183. Phone 2 on 101. Room 300 Masonic Temple.

HAMMER AND PAINT

George Appler is making some repairs on his property on the corner of Eleventh and North Waller streets.

W. A. Dawson has completed the constructive and painting work on the new jobbing mill at the Portsmouth Steel Co.'s plant. A large number of the laborers who have been employed on the mill, left Tuesday for Martins Ferry, where they will be engaged in similar work.

The new storage building which the Smith Lumber Company is erecting, is about completed. It is one of the largest storage buildings for lumber in Portsmouth.

The River City Lumber Company has completed erecting an addition to its office. The interior of the office has been painted and presents a neat appearance.

Chester Kerr, Offnere street tailor, is painting the interior of his shop. Mr. Kerr expects his new machinery to arrive the latter part of this week or the first of next.

Workmen have completed erecting a new storage building at the East Portsmouth plant of the Harbison-Walker Co. The building, which is built of brick, occupies the northeast corner of the big plant

Bierley & Yeley have commenced the erection of a cement structure back of their business place on Gallia street, to be used as a dry cleaning establishment.

Bids for the construction of the elegant new home of Louis Distel is going to build on East Fifth street will be opened Thursday by Architects Devuss and Wilson.

Gen. Jacob H. Smith is surrounding his beautiful home on Greenlawn Heights with cement sidewalks the entire length of the grounds along Offnere street and Robinson avenue. Brawley Bros. are doing the work.

George Freund, East Gallia street druggist, is soon to have some fine improvements made on his residence. The entire house is to be painted and a spacious veranda will be erected around the front. The interior of the house is to be changed and new stairways will be erected.

T. L. Cunningham and Robert Cross have opened up a painting and graining establishment on Offnere street. They are located in the building formerly occupied by the George Rueppel meat market.

Contractor Albert Reiser has been engaged by Clay Wade to concrete the court at the rear of the Biggs house. The improvement will greatly improve sanitary conditions about the hotel.

HOT AIR FURNACES

Cheapest and Best

Prepare for Winter now.

JOSEPH WALTERS 384 East Sixth. Phone B 1298

MONEY

To loan on First Mortgage is our offer to all who would buy or build a home of their own. Remember when you borrow from this company you pay interest on the unpaid balance only for the ensuing six months. As your debt decreases so does your interest. You are invited to investigate.

THE ROYAL SAVINGS & LOAN COMPANY 10 Gallia Street. Upper Market Square.

Balloon To Go Up

Prof. W. M. Rogers, colored, of Seaman, O., has been engaged to make a balloon ascension at the soldiers' reunion on Coney Island next Saturday. Rogers a few years ago made an ascension from the site of the present new B. & O. S.-W. freight depot, landing in the Scioto bottoms.

Fired Clerk.

Following a confession that he had embezzled at least $70 of the firm's money in the past two months a clerk in one of the most prominent Chillicothe street stores, was dismissed, Monday.

It was learned that the clerk had been "knocking down" on nearly every sale that he made and the proprietor who had suspicioned the clerk for some time caught him dead to rights and after an hour's sweating the clerk broke down and made a full confession. It is not thought the proprietor of the store will prefer any changes against the young man who comes of a prominent family.

CHILD WAS BORN

Bessie Warnecke, a young shoeworker, Sunday became a mother, giving birth to a baby boy at the home of her widowed mother near Fourth and Madison streets. The father of the child, a prominent young married man, skipped out a few months ago.

Vulcanizer Blew Up

A vulcanizer blew up and came dangerously near wrecking Dr. Carl Emmert's dental office at New Boston the other day. The young dentist himself narrowly escaped injury from the flying debris.

OPENED FOR PAY DAY

Contrary to an agreement to remain closed on Thursday afternoon the local grocers will keep their places of business open Thursday afternoon. This step is taken because the N. & W. pay checks will be distributed on this day. The proposed outing at Lucasville has been deferred.

At Buckeye Lake.

Albert Graf, of the Leet Lumber Company, who has been spending a two weeks' vacation at Buckeye Lake, will be back on Thursday, of this week. Graf writes that he is having a fine time.

BORROW THE MONEY FROM US

THE spirit in which this company does business—the low legal rate of interest—the personal attention given each customer—its untiring efforts to give good service, are the forces that have made its victory complete. This company does things—every event in its history has real business significance. Thus by constantly improving and extending its facilities it has not only foremost rank in the city but, unrealized, it has become favorably known the nation over, with the result that its policy is being copied wherever good loan companies exist.

There is only one answer to this success—the public has found that the policy of this company is genuine, its sincerity of purpose therefore is never questioned. You can afford to do business with this company, for in addition to its many safeguards that absolutely protect you, its rates are much less than you would have to pay the others.

MONEY TO LOAN OHIO LOAN Co. Masonic Temple Bldg

OBITUARY

Calvin

As a great shock to hundreds of friends in this city came the news late Monday that Charles F. Calvin had passed away at the German Deaconess hospital in Cincinnati, where he had gone a week ago and where he was operated upon last Wednesday.

While it was known that Mr. Calvin had not been in good health for more than a year, suffering from stomach complaint, his ailment was not considered serious. He thought to obtain relief through an operation but his ailment proved more serious than he thought, and he was unable to rally from the shock of the operation. An only brother and only near relative, Dr. L. N. Calvin, of Brookville, Ky., was at his bedside when death came, just after the noon hour Monday.

By a curious coincidence, Mr. Calvin died on the anniversary of his birth. He was born in Louisville, Clay county, Illinois, Aug. 21, 1871, and he died in Cincinnati Aug. 21, 1911, being just 40 years of age. When a small boy Mr. Calvin's mother moved to Ironton and he was placed in the Ironton public schools, graduating with honor in 1887. The same year Mr. Calvin came to Portsmouth and later secured a position with the Portsmouth Stove & Range Works. He was in the employ of this concern for many years and was a valuable and trusted employe. Mr. Calvin became prominent in labor circles, and for some years was president of the Central Labor Council. He became active in politics as a member of the Clark Republican organization and served several terms in the city council from the old Seventh ward, making a most efficient member. When Capt. Cread Milstead was re-elected mayor, he named Mr. Calvin as a director of public safety, and he held this position throughout the Milstead and Hutchins administrations. Later he was named deputy inspector of work shops and factories for this district, serving until Governor Harmon was elected the first time, when he was succeeded by a Democrat. Then he was appointed to a clerkship in the automobile department of the secretary of state's office, holding the position until a few months ago, when the office was abolished. Mr. Calvin's health, in the meantime began to fail and he traveled about for a time seeking relief. Of late he spent much of his time in Portsmouth and, he left here early last week for Cincinnati to undergo the operation that proved fatal.

Mr. Calvin was never married. He was a devoted son of his widowed mother, who preceded him in death about three years ago, and his devotion and love led him to follow her footsteps until they led him beyond the Great Divide, where he knows no grief nor loneliness.

A man of pleasing address and good appearance, Charles Calvin was the sort of a man who made many friends and few enemies. He went his way peacefully, doing the best he could, the things that came his way. In his public career he was honest, earnest, faithful and efficient. Portsmouth loses a good citizen in his passing away.

The remains of Mr. Calvin will be interred at Ironton beside the body of his mother. They were taken to Ironton on the noon N. & W. train and at the latter city conveyed to the home of I. R. Dowd, of Walnut street, who is an uncle of the deceased.

The funeral takes place Wednesday, and a number of Portsmouth people are arranging to attend.

The hour of the services will be at two o'clock.

Clark Funeral.

Ironton, O., Aug. 22—All that was mortal of Aaron Clark, who passed away at Cannon's Creek, Colorado, were gently laid to rest in beautiful Woodland Sunday afternoon, the funeral being held at the home of Mr. and Mrs. Lee Clark, on south Fourth street.

The last sad rites spoken by Rev. Hampton were solemn and impressive and paid a high tribute to one passing away in what should have been the brightest part of his life. The funeral was largely attended, especially by the younger people, a large number of whom turned out to take a last farewell glimpse of one they so well esteemed.

Several sacred hymns were sung by a choir from the Pine Street church. The floral offerings were many and beautiful.

The pallbearers were Harry Denton, Roy Bridges, Walter Edward and Stanley Clark and Stanton McGuire.

The out of town people here to attend the funeral with the bereaved parents, Mr. and Mrs. Henry Clark, of Chicago, were as follows: Mr. and Mrs. Edward Hicks, Stanton and Mrs. McGuire, Mrs. Black, Mrs. Bailey, Mrs. Eckerts, Captain and Mrs. John McGuire, Mr. and Mrs. Roy Bridges and Mr. and Mrs. Denton, of Portsmouth.

Judge Hannahs

Word has just been received here of the death at Sandy Hook, Ky., of Circuit Judge J. W. Hannahs, following a brief illness with typhoid fever. Judge Hannahs was well known here and frequently visited Portsmouth.

E. W. Kite.

Word was received here Tuesday of the death at Clifton Forge, Va., last Saturday of E. W. Kite, a former resident of this city, his death being caused by locomotor-ataxia, from which he had been a sufferer for a number of years.

Mr. Kite was a resident of Portsmouth for several years, coming here from Virginia to take employment in the N. & W. shops as a boilermaker. In 1907 he was elected to council on the Democratic ticket from the Fourth ward, but resigned his position after a few months' service, as he had secured a better position at the C. & O. shops, Clifton Forge, Va., and decided to locate there. Mr. Kite is survived by his wife and a number of children. He was a Knight Templar, Modern Woodman, Odd Fellow and member of the Boilermakers' union.

Mr. Kite was a man of fine character, genial and friendly and he and his family had many friends here, especially in railroad circles.

R. O. Leichner.

Robert O. Leichner was born April 24th, 1868, at Portsmouth, O., departed this life Aug. 14th, 1911, aged 43 years 3 months and 21 days. Married the 8th day of May, 1893, to Miss Isabelle Shump, daughter of William Shump of Sciotoville, O.

To this most happy union one son was born, Roy Bertram, aged 17, at home with his mother.

Robert lived all his life in Portsmouth. He was employed for the past 12 years by the Wait Furniture Co.

United with the Christian church in 1903 and since then has been an active member and a teacher in the Sunday school, teaching the Loyal Daughters class No. 5.

He served as deacon from the time he united with the church until about four years ago when he was elected as an elder in which capacity he served to the time of his death.

Robert Leichner will be sadly missed in the church. He will be missed by his neighbors and host of friends who can truly say a good man has gone from our midst.

A wave of sorrow passes over all who knew and deepest sympathy is felt by all for his loving and devoted wife and son in their sad bereavement.

A loyal husband, loving father, true christian. Everything embodied in that sentence. Life at the longest is like a tale that is told. How very true it is that our lives tell their own story.

When the end comes as come it must to every mortal; tongue can not tell, pen can not portray the blessed consolation it is to know that ourselves or our loved ones have obeyed the gospel, lived in the light that shines from the throne of glory and walked daily in the steps of Jesus. We know that this loved one has conquered the last enemy through the blood of Jesus Christ and may our last end be like his.

Then at last when on high he sees us,
Our journey done.
We will rest where the steps of Jesus
End at the Throne.

Mrs. Annie Berger.

Mrs. Annie Berger, aged mother of Mrs. Frank B. Pratt of this city, died at her home in Ironton Monday night a few minutes before 11 o'clock after an illness of several years with a complication of diseases, although she has been growing worse rapidly for the past week when she was stricken with paralysis.

The funeral services will be conducted Thursday afternoon in Ironton by the minister of the German Lutheran church, of which she was a constant member.

Mrs. Berger was one of the old pioneer residents of Ironton. She was born in Germany 82 years ago and came to this country while quite a little girl.

When a small child Mrs. Berger tried to speak English but she became so disgusted with the attempt that she gave it up and during her whole life she never attempted to speak it again. She always requested her children to speak her mother tongue to her.

She was a constant member of the German Lutheran church and was respected by all. Her circle of friends was large and devoted and her death is regretted by many.

Mrs. Berger is survived by two sons, Charlie, single, and at home; John, married, and working for the Bellfont Iron Works at Ironton and Mrs. Pratt of this city, and Miss Elizabeth at home.

A week ago when Mrs. Berger was stricken with paralysis her daughter, Mrs. Pratt from this city, went at once to her bedside. The mother became slightly better and Mrs. Pratt returned home and has since been quite ill. When a telegram was received from her Monday night Mrs. Pratt insisted on going to the bedside of her mother but before she reached her side the mother had passed to the great beyond.

4 OPERATIONS AT HOSPITAL

Attendants at the Hempstead hospital had a strenuous day of it Tuesday, four serious operations being performed in as many hours.

Samuel Smith, who was recently run down by an N. & W. train, had his left leg amputated below the knee. John Newman, Mrs. Elizabeth Medding and Miss Elizabeth Vaklin underwent delicate operations. The quartet of patients were reported holding their own late Tuesday afternoon.

WILL ENJOY CHICKEN

Mark W. and Monroe Selby, J. J. Hardin, L. C. Langdon, who travels for the Selby Shoe Company, and E. Welch, of the firm of Welch Bros., leading shoe dealers of Ft. Dodge, Kansas, motored to Wheelersburg late Tuesday afternoon and will enjoy a chicken dinner tonight at the Baker House.

MAY VIEW REMAINS

Announcement is made that the remains of Charles Calvin will be at the home of Richard Hole, of Fourth and Walnut streets, Ironton, where they may be viewed by any Portsmouth friends who expect to attend the funeral. The funeral services will be held Wednesday, at 2 p. m.

Trustees To Meet

The regular meeting of the Clay township board of trustees will be held next Saturday afternoon. The committee of three, which was appointed last week to represent the township, will meet with the board of education Thursday night to settle the matter of taking over the schools at the Terminals.

Sister Is Faithful

Mrs. Bessie Clifford, a sister of Tilden Hubbard, the man who assaulted Dr. S. B. McKerrihan, has been busy supplying his every want since he has been at the city prison.

Mrs. Clifford called Tuesday morning bringing a basket of fruits and delicacies and in the afternoon returned with a supply of surplus clothing. The woman created quite a stir in Squire Harwood's court Tuesday morning when she went after Attorney J. S. Thomas rough shod. She became so excited that threats were made to summon the police.

Home From Fishing Trip

Theo. Doty and Charley Doerr, of this city, and Harry Doty and Frank Tomlinson, of Chillicothe, arrived home Tuesday from a two weeks' fishing trip in vicinity of Point Au Baril, Canada. They caught many fish and had a delightful trip.

FOR SALE

The Nicholas Gable farm on Chillicothe Pike, 5 miles from city 12 acres land, brick house, barn, well, 3 room frame house. All for $3,000.

Also

Corner of Monroe and Eleventh Streets, the Cook property.

7 room house on corner with 60 feet, $4,000.

3 room house adjoining with 30 feet, $1650.

8 room house adjoining with 30 feet, $2650.

Call F. H. FRITZ Phone A. 645 or MERLE O. DUDUIT Phone 2 on 101 or A 1183.

SOCIETY

Miss Nell Stanton will leave the latter part of the week for Chicago, where she will visit with Mrs. Harry Gardner.

Miss Mary Davidson, of Portsmouth, who is the guest of Mrs. Howard Lawrence, of Huntington; Miss Lina Hewitt and William Bowles, of Portsmouth, were entertained during the afternoon hours of Monday by Miss Hazel Wellman, one of Catlettsburg's most attractive young girls.

Mr. and Mrs. T. M. Carr and party of friends from this city, left early Sunday morning for Portsmouth, where they were entertained at a sumptuous midday dinner by relatives. They returned home at an early evening hour, having spent a most ideal day.—Huntington Advertiser.

Mr. and Mrs. W. C. Nolan, of the Chillicothe pike, have returned from a ten days' visit to Niagara Falls, Buffalo, Detroit and Cincinnati. Mr. Nolan's niece, Miss Aline Berning, of Cincinnati, returned with them for a visit of several weeks.

Mrs. Wheat Cropper, son William, and daughter, Thelma, are visiting relatives on the West Side.

Miss Verna Graham of Timmonds avenue, returned Monday from a pleasant outing spent at Buckeye Lake.

Mrs. L. H. Kilbury and daughter, Mrs. Venus of Marysville, O., are the guests of Mrs. William Hubbard of 15 East Front street.

Mrs. Albert Yuengor and two daughters, Mabel and Alma, left Monday for Cincinnati, on a two weeks visit with Mrs. George Holmyer.

Mrs. William Wamser's guests, Mr. and Mrs. William Tompson, have returned to their home in Peebles.

Mr. and Mrs. Murt Nourse and children of Timmonds avenue, spent Sunday at Sciotoville the guest of her mother, Mrs. J. Kirkendall and her sister, Mrs. J. L. Haubert. It was Mrs. Haubert's birthday anniversary and a pleasant family reunion.

Mrs. Mary Huffman of Gallia street, will leave Wednesday for Cleveland to visit her daughter, Mrs. Daniel Nichols. From there she will go to Cincinnati to purchase her fall stock of millinery.

Miss Pauline Petterson, of Crawfordsville, Ind., is the guest of her sister, Mrs. William Cummins of 396 Garfield avenue, and her brother, Samuel Petterson of North Waller street.

The Ironton Register says: "Mr. and Mrs. James Bull, who have been spending several weeks in Cambridge, Mass., with Mrs. Nellie Fisher, and who have been visiting various sea ports along the Atlantic Coast, returned home today.

"Miss Cora Ensinger, who has been spending part of her vacation with friends in Portsmouth and Wheelersburg, returned home last week.

"Misses Margaret and Emma Feil returned home last week from a delightful visit at Portsmouth and Wheelersburg.

"Miss Selma Flehr, of Seventh street, had as her Sunday guest her friend, Carter Lyons, of Portsmouth."

Mrs. S. G. Garvin, of Courtland, N. Y., who is the guest of her daughter, Mrs. William Wamser, of East Third street, will go up to Columbus next week to attend the fair. She will be accompanied by her granddaughter, Audrey Wamser.

Mr. W. S. Walker, of East Fifth street, went to Urbana on business this morning.

Mrs. Harry Foster and children of South Waller street, are visiting relatives at Lucasville, this week.

Miss Nora Shultz, of Logan street, will give a picnic to her Sunday school pupils in the basement of Manly chapel, Thursday afternoon.

Mrs. Mark Smith of Kenova, W. Va., is the guest of her sister, Mrs. Joseph Hearth of Grandview avenue, this week.

Mrs. George Smith and her two children, Louetta and George, of Cincinnati, are the guests of her mother-in-law, Mrs. Elizabeth Smith of East Twelfth street. From here they will go to Harrisonville to visit relatives.

Mr. and Mrs. Fred Buckley of East Front street, will celebrate their fiftieth birthday anniversary the 29th of this month with a family dinner. The five children, 16 grand children and a number of the immediate friends will be invited to assist in the celebration.

Borrowing to Build

Building and Loan Associations offer the safest form of mortgage that can be obtained by the borrower, who is a genuine home owner. Different associations have different plans on which money is advanced but they all conform to a general scheme.

The Portsmouth Savings & Loan Company, in the Opera House Building, have a splendid plan for borrowers, a plan whereby they reduce the principal each six months for the borrower and the payments may be made monthly if so desired. This plan is worth investigating.

Rev. H. L. Webb and family, Mrs. Mary Poyles and family, Rev. Crayton S. Brooks were the guests at dinner Saturday evening at the home of Mrs. A. De Moody and Mrs. C. Wesson, Gallia avenue.

Mrs. Al Warren and daughter, Miss Garnet of Ironton, are guests of George Sperry, Sr., and family of this city.

Scott and Ben Heer and their cousin, Ralph Buck, of Columbus, left Monday in their gasoline launch, "The Culver" for a trip up the river, expecting to go as far as Charleston, W. Va. The boat is a neat little craft, and the handiwork of Scott Heer, who named her for Culver institute where Scott and Ben attended school one summer.

The Epworth League of the German Methodist church met in deferred session Monday night at the home of Mr. Louis Clausing on Campbell avenue. After the regular business session, Miss Edna Marting gave a most interesting talk on the "Passion Play" which she witnessed a year ago at Oberammergau. Mr. Will Clausing also rendered several piano selections, after which the society adjourned, the next meeting to be held at the home of Mrs. Anna Griver.

Miss Rose Meyers, stenographer in the supply department of the Selby Shoe Co., will leave Wednesday morning for a six weeks visit with relatives in Pasadena and Los Angeles, Cal. Miss Meyers will go by the way of Salt Lake City and Yellowstone Park and make the return trip by way of New Orleans.

Mrs. Robert Bryan charmingly entertained with a kensington this afternoon for the pleasure of her guests, Miss Grace Duff and Miss Forest Brown of Columbus. Miss Mary Carlyle's guest, Miss Margaret Hall, of Wilmette, Ill., was the only out-of-town guest. Sewing preceded dainty refreshments served by the hostess.

Misses Ida Hatfield and Nettie Miller, two popular teachers of South Portsmouth, who obtained certificates in the May examination of Greenup county, will attend institute at Greenup, Ky., next week. These two girls are the first to embark from their home school in the work for a number of years and their efforts are highly appreciated by their former teachers and all of their friends, who hope others of the community encouraged by their efforts will follow in their footsteps and try to make for themselves a profession that will enable them to do good for others as well as themselves. Miss Miller will teach at Fullerton this year.

Mr. Will Ware and daughter, Miss Marie, are expected home today from Hot Springs, Va., where they have been sojourning for several days, enroute home from New York City.

Mrs. C. W. Rowe, county president of the W. C. T. U. and Mrs. Mary Stewart Powers, a state W. C. T. U. worker, will go up to Haverhill Wednesday morning to hold a meeting with the union there tomorrow afternoon, who will elect delegates to the county convention to be held in this city in early September. On Thursday Mrs. Powers will go to Ironton to hold meetings with the union in that city.

Mr. and Mrs. G. W. Vandevort and sweet little daughter, Virginia, went up to Haverhill, Monday for a week's visit with Mrs. Vandervort's parents, Mr. and Mrs. S. E. Crickenberger.

Gertrude, Lillian and Howard Russell, of East Sixth street, returned home Monday evening from Cincinnati, where they have been visiting with their cousin, Miss Mildred Fernkneff, for the past two weeks.

Mr. and Mrs. Charles Zoellner and baby, Ruth Catherine, returned from Cincinnati, Monday evening, where they spent a few days with relatives.

Mrs. Eliott Goeller, of West Third street, entertained the following members of her kensington club with a theatre party at the Columbia Monday evening which was followed with dainty refreshments: Mesdames Henry Revare, Emma Nodler, Louisa Watkins and Misses Louise Revare, Emma Goeller, Pearl Monaghan and Margaret Leichner.

Miss Elizabeth McCaffry, of South Fifth street, has as her guest her sister, Miss Eva McCaffry, of Portsmouth.—Columbus Dispatch.

The Young People's Missionary Society of the Free Baptist church met in regular session Monday evening at the home of Misses Della, Anna and Genevieve Castor, at the Terminals. During the business session the following officers were elected for the ensuing six months:

President—Anna Castor.
Vice-President—Emma Dollar.
Secretary—Genevieve Castor.
Assistant Secretary—Ellen Sprouse.
Treasurer—Mabel Kent.
Assistant Treasurer—Goldie Nourse.

A social hour followed, when the hostesses served delicious refreshments. The next meeting will be held at the home of Miss Sarah Crum, on East Seventh street, September seventh.

Mr. Wm. Briggs left Monday on a business trip to Kansas City, Mo.

Mrs. H. M. Prendergast, of East Ninth street, arrived home Monday evening from Delaware, where she has been the guest of relatives for two weeks.

The New Hope class of the First Baptist church will meet on Thursday evening at the home of Mrs. M. L. Wolfe.

Miss Katherine Strayer left Monday for a three weeks' visit with relatives in Lexington and Louisville, Ky.

Mrs. Harry Cranston, of Highland avenue, entertained the Thimble club Wednesday afternoon.

Mrs. S. L. Gilbert, Miss Charlotte Lewis and Miss Arena Burriss, of West Sixth street, went up to the Hartman House at Wheelersburg, Monday, for a week's sojourn.

Miss Page Lewis will leave Sunday for Chicago, where she will make an extended visit to her sister, Mrs. Maurice Knapp. Miss Lewis will arrive in the Windy City just six hours before Mr. and Mrs. Roy Gordon. Mr. Gordon's show opens September 1 at the Chicago theatre, and Miss Lewis and Mrs. Gordon will be on hand for the premiere performance. Mr. and Mrs. Gordon have arranged to spend most of their time with Miss Lewis while she is in Chicago.

Miss Anna Clay Minor, of Augusta, Ky., arrived Monday for a few days' visit with her cousin, Mrs. Clarence Noffer, of Gallia street.

John Terry and Messrs. Ed McMahon and Geo. Loeb, of Dayton, went up to the Alhambra camp today to remain over Sunday.

The [illegible] Club entertained with one of their delightful hops Monday evening at Millbrook park, the River City band rendering an excellent dance program. Among the out-of-town guests were Miss [illegible] Kinney, of Waverly, and Miss Nina Binder of Jackson, Michigan, guests of Miss Elizabeth Watkins; Miss Dorothy Hutchins, of Washington, D. C., guest of the Misses [illegible]; Miss Grace Jones, of Greenfield, guest of Miss Bertha Gilliland; Miss Madeline [illegible], of Norwalk, guest of Miss Mary Nolker; Miss Yost, of Troy, [illegible] visiting Mrs. Loraine [illegible]; Mr. Reid Powell, of Jackson, [illegible] of Mr. Guy Blair; Misses [illegible] and Clara Sebe, of [illegible], Miss [illegible] Hall, of St. Louis, Misses Edith and Ruth Quehl, of Cincinnati, who are the guests of [illegible]; Mr. Fred Jensen, and Messrs. Ed McMahon and Geo. Loeb, of Dayton.

Mr. and Mrs. John B. McGuire, [illegible] Kash, Mr. and Mrs. Ed [illegible], Miss Amanda McGuire and [illegible], Mr. and Mrs. Roy [illegible], and Mr. and Mrs. Harry [illegible] have returned from Ironton, where they went Sunday to attend the funeral of Mr. Aaron Clarke, whose remains were brought from Chicago to Ironton for burial, Mr. and Mrs. Henry Clarke, Mr. and Mrs. Ed Clarke and Mr. Walter Clarke, of Chicago, accompanied Mr. and Mrs. Bridges to this city for a visit before returning to Chicago.

Mr. and Mrs. W. S. Donohoo have returned from Vanceburg, where they had a pleasant week's visit.

The Junior Epworth League of the Sciotoville Methodist church will hold a social on the lawn of the church this afternoon and evening. Those in charge are Mrs. F. L. Sikes, Mrs. Mollie Marsh and others.

Mr. David Heer returned to Columbus, Monday after a few days' visit with Mr. and Mrs. Henry Heer. Mr. Heer came down to get his samples from the Portsmouth Shoe Co.

The Morning Irontonian said: "Miss Evelyn Spiry who has been visiting in Portsmouth, the guest of Miss Jennie Beaumont, returned home, Sunday.

"Rev. John M. Davies, of Glouster City, N. J., who has been here for a visit with his brother, D. C. Davies, went to Portsmouth Monday to visit his sister, Mrs. J. E. Williams, before returning home.

"Chester Mittendorf and Tom Johnson motored to Portsmouth Monday to spend the day with friends.

"Miss Emma Daniel has as her guests her cousins, Miss Katherine Kinder and Miss Margaret Werner, of Portsmouth.

"Mrs. Albert Meyers returned to her home in Portsmouth Monday, after a visit with Miss Dora Frische.

"Miss Antionette Jackson, who has been visiting Mrs. Ralph Moore and Miss Elizabeth Newman left Monday for her home in Cincinnati.

"Captain E. L. Argo and daughter, Ruth, went to Wheelersburg Monday to visit the former's mother, Mrs. Fannie Argo."

P. S. Mynes and family, of Charleston, W. Va., are the guests of their aunt, Mrs. J. T. Smith, of South Portsmouth. They drove down from Charleston in their touring car and Mr. Mynes speaks very highly of the splendid roads. He was two hours and thirty minutes driving from Huntington to Portsmouth via Ironton, a distance of fifty miles, while he was five hours driving from Charleston to Huntington, which is about the same distance. Mr. Mynes is city salesman for the Brown Milling & Produce Company, of Charleston.

Mrs. George Hike, of Carter county, Ky., is visiting in the East End.

Will Staiger, of the Staiger grocery, who has been on a vacation for the past ten days, returned Tuesday from a trip to Marion, Columbus, Springfield and Cedar Point. Mr. Staiger will spend the rest of his vacation at Camp Washington.

The Scioto County W. C. T. U. held a splendid meeting in the Trinity church Sunday school room Monday night, for the purpose of arranging to organize a young people's branch of the W. C. T. U. in Scioto county. The actual organization of the branch will take place tonight at a meeting to be held in Manly church.

The meeting Monday evening was addressed by Mrs. Mary Stewart Powers, state secretary of the organization. Misses Helen and Ledora White rendered a beautiful duet on the violin and piano.

A most beautiful and quiet wedding was that which united the lives and fortunes of Mr. Granville Hibbens Elliott and Miss Nora Gehres Smith, solemnized at the home of the bride's parents, Mr. and Mrs. Charles W. Smith, of Walnut street, Waverly, at three o'clock this afternoon, in the presence of their immediate families, Rev. Joseph W. Mouge their pastor, solemnizing the union with the impressive ring ceremony.

The bride, a petite and attractive blonde, was radiantly beautiful in white Irish point lace over net, with orange blossoms in her hair, the officiating divine distinguished in bearing, and the groom in the black full dress completed the setting of a beautiful picture. Following the ceremony a five course dinner was served. The young couple departed on the west-bound Norfolk & Western evening train for a bridal tour of the Great Lakes which will be concluded at their new home in Detroit, where the groom is now established. The bride's going-away gown was a fine blue broadcloth, with hat to match. Enroute to and while waiting at the railway station, their young friends in force copiously showered them with rice and the usual accessories.

The bride, the only child of Mr. and Mrs. C. W. Smith, is a graduate of the Waverly schools and for several years has been one of the most successful teachers in the city schools and is also an accomplished musician. Her paternal forebears for several generations have been the leading hardware and agricultural implement dealers of Pike county, while her mother is a daughter of Jacob Gehres, a former commissioner of Pike county, who until recently resided upon a West Side farm, but has now retired. Representative Adam Frick and the Gehres Brothers of the Imperial Mills in this city are her uncles. The groom is descended from one of the pioneer and best known families of the Scioto Valley, being a grandson of the late Granville Hibbens, for whom he is named. Mr. Elliott is a most successful young business man, receiving a splendid business training, having entered the Pike Mercantile Company, one of Waverly's largest stores while quite young and finally becoming its manager. His ability and character did not escape outside notice, and some five months ago he entered a broader field, having received a flattering offer from the Detroit branch of the Walk Over Shoe Company and is now one of their most competent and successful retail salesmen. The high regard in which his employers hold him is evidenced by their presenting him with a beautiful and costly cut-glass fruit dish, gold coins of large denominations and the granting of his bridal vacation with full pay.

The bride and groom were the recipients of many beautiful and costly presents which will adorn their new home, where will follow the good wishes and esteem of numberless friends.

Mrs. Elliott was honored with many pre-nuptial social functions, Miss Minnie Gregg entertaining with an afternoon party Saturday in her honor, the hostess presenting her with a beautiful hand painted dish, and on Monday afternoon Mrs. Dr. C. J. Pressler honored her with a miscellaneous shower, where her friends who were present presented her with cut-glass, china, silver, linen and other gifts dear to the heart of a bride.

Miss Rosa Lenhart, of 429 East Eleventh street, arranged an "adieu party" as compliment to her guest, Mrs. Janette Leemon, who leaves at an early date for her home in Birmingham, Ala.

Mr. Frank Hayward, of Ironton, was calling on relatives in this city last week for the purpose of agitating a movement for a family reunion, and on August twenty-fourth, his plans will materialize as Thursday is the date set for a reunion of all the Haywood connections in Scioto and Lawrence counties, to be held in honor of their projenitor, Moses Hayward, who was born in Lebanon, Conn., raised in Norwich, Vermont, and moved to this section of the country in 1790, settling at what is now known as Howard Furnace, near Lyra, O., the furnace getting its name from the Haywards, as they were generally called "Howard" in the early days. The picnic will be held in Mittendorf's grove, near South Webster. There has been no special program arranged for the day, but usual pleasures which accompany a basket picnic will be indulged in. The following families will participate in this enjoyable outing: Mr. and Mrs. Frank Hayward and family, Mrs. Charles Pixley and daughters, Mrs. Ralph Mountain, Mrs. John Bingaman and Mrs. Dan Connell, of Ironton; Mr. Blaine Fullerton, of Wheelersburg; Misses Addie and Nora Merrill, of Las Vegas, N. M., who are visiting relatives in Portsmouth; Mr. John Hayward and family, Mrs. Sally Hayward and family, Mr. Smith Hayward and family and Miss Bell Thomas, all of Lyra, O.; and Mrs. Jas. Richardson and family, Mr. and Mrs. Geo. Thomas and little son, Richardson, Mr. Rob Richardson, Mrs. Martha Cole, Mr. Spencer Cole and family, Mr. Geo. Salliday and family, Mr. Henry H. Pixley and family, Mrs. Geo. Glins and family, Miss Alice Noel, Mrs. Lora Bierly, Mr. Glen Bierly and family, and Mrs. T. C. Anderson and family, all of this city.

Miss Bessie Bucher, book-keeper at the Standard Supply Co., has returned from a ten days' vacation, which she spent at Cleveland and other points.

Word has been received from Rev. Dr. Charles S. Robertson, pastor of the Second Presbyterian church, who is on a vacation, that he will return to Portsmouth, Friday, September 1. Mrs. Robertson and daughter, Miss Dorothy, who have been away since May 1, will return at the same time.

Mrs. George S. Carroll and daughter, Virginia, left Monday for South Webster, where they will visit relatives.

Squire Barringer, the matrimonial squire of Waverly, united in marriage this morning Grover Cleveland McCutchen and Miss Goldie May Vest, a young couple of near Buchanan. Mr. McCuthen is a farmer.

Mrs. Agnes Stephenson, who has been the guest of Mrs. W. H. McCall for the past six weeks, returned to her home in Wichita Falls, Texas.

Miss Ethel Olliver, of Dewey avenue, has returned from a six weeks' visit in Latonia.

Mrs. Phil Emrich, of East Ninth street, has returned home from Chillicothe, where she has been visiting relatives for several weeks.

Miss Edith Elliott is expected home the latter part of the week from Centerville, Michigan.

Miss Helen James has returned to her home in Wellston, after a two weeks' visit with her sister, Mrs Oscar Shore, of East Ninth street.

Mrs. D. E. Cecil, of Paintsville, Ky., will arrive Wednesday for a visit with Mrs. Oscar Shore.

Prof. J. D. Creveling and family, who have been spending the summer at Mt. Vernon, O., returned home Monday. Prof. Creveling has been employed by the Logan Gas Co. during his stay at Mt. Vernon. He superintended the installation of several mammoth engines for the company. Prof. Creveling is connected with the Portsmouth Public schools and is anxious to hear the bell ring.

Misses Gertrude and Belna Kepp arrived home Tuesday from a visit with their sister, Mrs. G. W. Cox, of Rome, Adams county, where they also met their brother from Ashkum, Ill. Mr. Kepp is expected to visit with relatives here in two weeks and it is rumored that he is coming to claim a bride, who is employed in the Selby shoe plant.

Mrs. Cox entertained at six o'clock dinner last Sunday in honor of her sisters and brother. Covers were laid for Mrs. L. B. Thompson and daughter, of Bloomdale, Ohio, Mrs. Nora Kepp and daughter and son, Mrs. Mollie Blosser and daughter, Maud, Mr. Cary Kepp, of Illinois, and Misses Gertrude and Belna Kepp of this city.

Mrs. Mollie Adams, of New Boston, returned home last Friday from visiting friends and relatives in Huntington, W. Va., also Ashland, Ky. Mrs. Adams was accompanied home by her sister-in-law, Mrs. Florence Willis, of Ashland, who will spend a few days with friends and relatives.

Prof. and Mrs. W. A. Adams and children, who have been spending their summer vacation with their mother, Mrs. Mollie Adams, of New Boston, left today for Hopewell, Ky., where they will visit Mrs. W. A. Adams, mother, Mrs. H. S. Curry. In September they will be joined by Mr. Adams' sister, Miss Amy Adams, when they will leave for their home at Berea, Ky. Miss Amy will enter school there and take a few special studies.

Mrs. G. H. Adams and sons, Raymond and Jack, who have been visiting Mrs. Mary E. Jones of the St. Louis Hotel, and Mrs. Mollie Adams, left today for Alabama City, Alabama. They will be accompanied by Mrs. Mose Relaford and son William.

Mr. Lewis R. Walker and Mr. Ernest Silvey left today for Detroit, Michigan.

Miss Mary Tanner and mother, of Siloam, Ky., were shopping in the city today.

The teachers and officers of the Kendall Avenue Baptist church met in business session Monday evening at the home of the pastor, Rev. F. A. Maier, on Center street. Arrangements were completed for a contest between all the classes of the Sunday school, which will include credits for perfect attendance, new scholars and for being punctual. The contest will be called "A Trip to Jerusalem," and the class reaching Jerusalem first will be banquetted by the Sunday school.

Mrs. T. C. Anderson and Miss Lollie Anderson will go to North Kenova, Wednesday morning, to attend the wedding of Miss Clara Thompson, the attractive daughter of Mr. and Mrs. Wm. Thompson, former residents of this city, and Mr. Geo. Schlaegel, of Ashland, Ky. The wedding will take place at high noon Wednesday, and only the immediate relatives of the bridal couple will witness the ceremony. A brother of Miss Thompson, Mr. Ferguson Thompson, who is well known in this city, was married about two weeks ago to a Huntington society girl.

OFFICIALS PASS THROUGH THE CITY

President L. E. Johnson of the N. & W., passed through Portsmouth in his private car on N. & W. train 15, Tuesday. General Supt. Geo. P. Johnson passed through here Monday afternoon en route to Columbus.

On Legal Business.

Attorney Henry T. Bannon will go to Columbus Wednesday prepared to file an answer in the Rawie case against the Norfolk & Western railway. It is a big suit and will be re-tried in the next few weeks.

Improving Bakery

The Knittel Baking Company received a number of the latest improvements in machinery in the baking business, today over the B. & O. railroad. Several mixers and other improvements will be placed into the up-to-date bakery.

Has Hay Fever.

Grocer Will Barbee of Second and Jefferson streets, is suffering very much with a severe attack of hay fever.

Colored Masons Meet.

Easton Commandery, Colored Masons, held its regular weekly business meeting in its hall on Waller street, Monday night.

ALL WOOLEN DRESS GOODS REMNANTS AT HALF PRICE!

Just four days in which to close out all short lengths in the Dress Goods Department. (WEDNESDAY TILL SATURDAY). IT'S A SEMI-ANNUAL EVENT AND A BIG MONEY SAVING TIME FOR ALL DRESS GOODS BUYERS.

THERE ARE AT LEAST 200 REMNANTS IN THIS BIG ASSORTMENT INCLUDING ALL QUALITIES AND ALL COLORS IN THE BEST STYLE FABRICS TO BE HAD RANGING IN WIDTH FROM 36 TO 54 INCHES.

THERE ARE LENGTHS FOR CHILDREN'S SCHOOL DRESSES, CHILDREN'S BEST DRESSES, LADIES' SKIRTS, JACKETS, CHILDREN'S COATS, ETC. IN A BIG ASSORTMENT TO CHOOSE FROM. COME AND SUPPLY YOUR WANTS.

In this sale all short lengths that sold at 50c, 75c, $1.00 and $1.50 a yard go at just one-half those prices. Everything marked in plain figures, all you have to do is to pay one-half of the price marked on the tag.

The styles include Serges, Batistes, Poplins, Mohairs, Herringbone Serges, Diagonals, Cloths, etc. and the small amounts that are needed now for making dresses, etc. makes these lengths all the more valuable to you.

Remember Only Four Days--Wednesday Till Saturday---Come and Be the First!

The Marting Bros. Company

Opposite Postoffice *12-14-16 West Sixth Street*

This Car Ran 100 Miles for 39 cents

It ran 48.4 miles on a gallon of gasolene.

108 other Brush cars ran an equal distance at an average cost of 65 9/10 cents.

Another car used only 1 gill of oil, or 3200 miles on a gallon. Only three of these cars had tire troubles—all punctures.

Can you equal this showing with any motor cars of which you've ever heard?

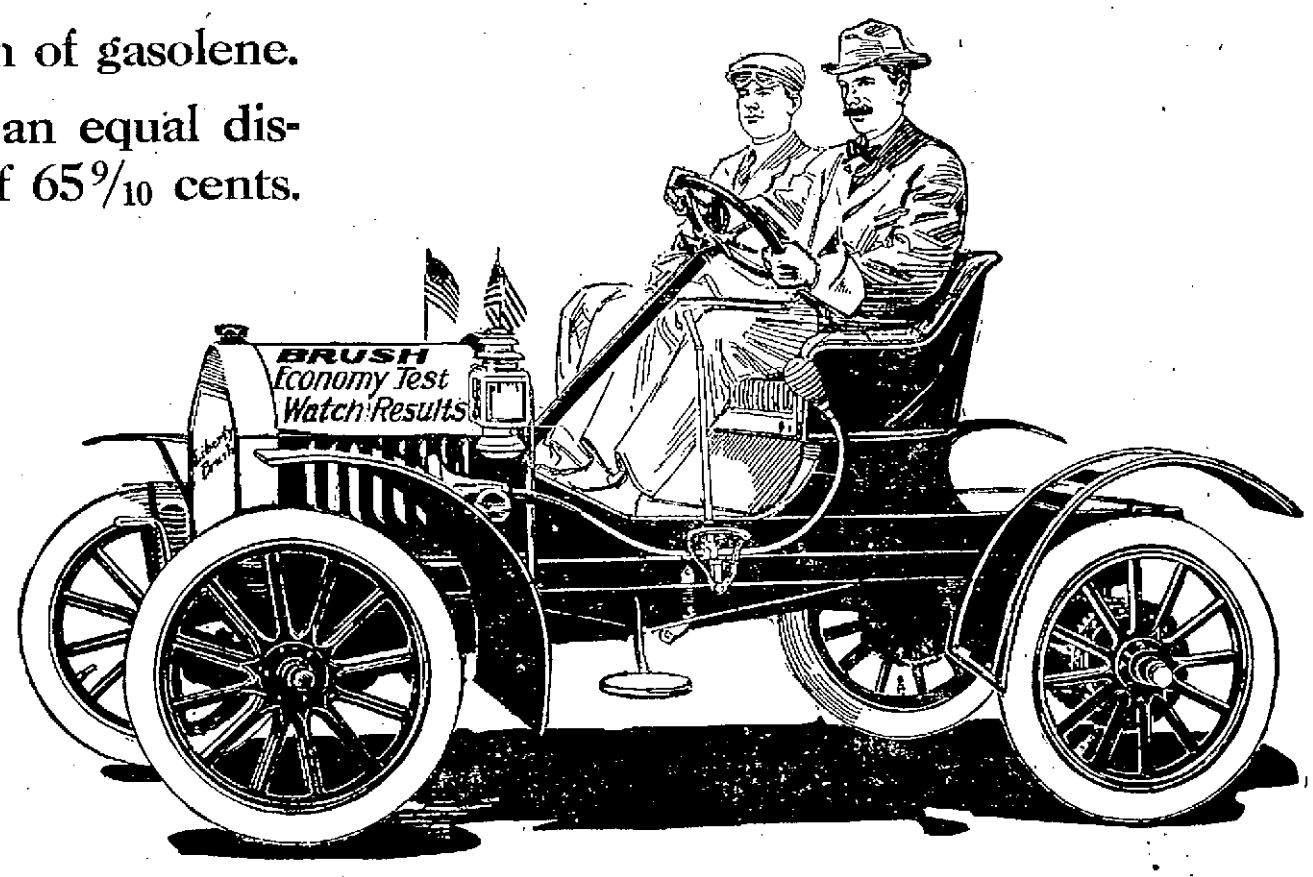

This is convincing Proof of the Wonderful Economy of the

Liberty-Brush $350

HERE are records established in the most remarkable economy contest ever held—109 Brush cars in 109 cities on the same day ran 100 miles in competition, with official observers to determine the cost at which an automobile could be operated. Under various road conditions they averaged a cost of 65 9/10 cents for 100 miles, while the winner made the phenomenal record of 39 cents for the distance. It was a Brush car driven by Y. R. Del Valle of Los Angeles, California, and carried a passenger besides the driver.

It ran over Southern California roads and used 2 1/16 gallons of gasolene and one pint of oil. This is an average of 48.4 miles per gallon of gasolene and 800 miles per gallon of oil. It had no tire or mechanical trouble. At the predetermined cost standards for the contest—18 cents per gallon of gasolene and 50 cents per gallon of oil—it cost less than 1/5 of a cent per mile per passenger—an astonishingly low figure.

THE second car cost 48 cents—using 2 5/16 gallons of gasolene, one quart more than the winner, and the same amount of oil. It had no tire trouble. The third car cost 54 cents making the best oil consumption record—100 miles on a gill, an average of 3200 miles per gallon—a performance equaled, however, by another Brush contestant.

The average cost of 65 9/10 cents for the 109 competing Brush cars represented the consumption of less than four gallons of gasolene and 1 1/3 pints of oil. The average mileage of 25 9/10 miles per gallon of gasolene and 609 miles per gallon of oil has never been approached by any car made.

98 cars made the 100 miles for a cost of less than one dollar. Note the wonderful consistency!

Here is the poorest record—that you may know all sides: It averaged 15.38 miles per gallon of gasolene and 200 miles per gallon of oil. How many cars can equal even this?

AS to reliability: Only six adjustments were made, three to carburetors and three to spark plugs.

Think what this means!—unparalleled reduction in the cost of transportation, and liberty to go where and when you will, at the lowest expense rate ever recorded. You recall our claims made in previous advertisements that you can operate a Liberty-Brush for one cent-a-mile. How modest were these statements has been proved in this actual contest.

WE were so confident that the $350 Liberty-Brush can carry two passengers for *less* than a cent-a-mile that we proposed the most remarkable trial ever conducted for one make of automobile. It was held on July Fourth—the day which marked the final freeing of the horse and a new era in transportation. The result justifies our belief and must deeply impress you—a thinking man or woman.

Our assurance was based on the performance of thousands of Brush runabouts—the mechanical fore-runner of the $350 Liberty-Brush. Hundreds of people have purchased these cars because of their records of economy and efficiency—thousands of these cars are now being built to fill the orders which are rushing in. Their buyers are now congratulating themselves on the remarkable economy shown in this contest.

SCIENTIFIC Management has produced the Liberty-Brush at this wonderful price.

Think of it again!

Here is a guaranteed efficient automobile for $350 whose dependability has been actually demonstrated over all kinds of roads. This Liberty-Brush car has been brought within the reach of a million more people by the United States Motor Company. It has been made possible by tremendous resources, wonderful economies, vast purchasing power, extensive manufacturing facilities, and by perfected distribution plans.

We have already told you of its mechanical features—its long-stroke vertical motor of 10-horsepower, its selective transmission, double side-chain drive, expanding brakes, pneumatic tires, and other points equally as up-to-date. You recognize it as a real automobile—as highly developed, on its small scale, as the most expensive large car.

FOR pleasure and business the Liberty-Brush is ideal—it can be used for either or for both. It will save you time and money, will lessen traveling delays and discomforts, will give recreation to your family, and it will lighten many a business task. Physicians, Farmers, R. F. D. Carriers, Contractors, Salesmen, and scores of other professions and businesses are represented among those wide-awake men who have given up the horse for the Liberty-Brush.

Consider it in your own case! You can go three times as far with a Liberty-Brush as with a horse—in the same time. Thus you can do three times as much work. How much more money could you earn in the time you save? You must answer that yourself. Now, about cost—it has been shown conclusively that the Liberty-Brush costs less for fuel, maintenance, and wear, than any other car, and the expense is so small in proportion to that of keeping a horse that there is no comparison. For the first time, moreover, you now have a motor car for the same initial cost as that of a good horse, carriage and harness.

THE Liberty-Brush carries the full guarantee of the United States Motor Company, with 45 branches and 1800 dealers who will "care for your car wherever you are." Finally, sum this up for yourself! Here is a real automobile at a price within your means! Evidence galore of its reliability and economy! Substantiated proof of its ability to save you time and money—enabling you to do more work in a better way in less time! A car warranted by the greatest automobile concern in the world! How can you refute this? Your answer must be, "I can no longer afford to be without a motor car."

Record of the First Ten Contestants

ENTRANT	City and State	Gasolene (Gallons)	Oil (Pints)	Cost of Gas	Cost of Oil	TOTAL COST
Y. R. Del Valle	Los Angeles, Cal.	2 1/16	1	$ .331	$ .062	$ .393
A. D. McLelan	San Francisco, Cal.	2 3/16	1	.416	.062	.478
John Moore & Co.	New York City	2 13/16	¼	.528	.015	.543
Brush Sampson Cleveland Co.	Cleveland, O.	3	¼	.54	.02	.56
Brush Detroit Motor Co.	Detroit, Mich.	3	¼	.54	.031	.571
S. W. Schott	Westerville, O.	2¾	1	.517	.062	.579
E. W. Oatley & Co.	Springfield, Mass.	3	¼	.54	.046	.586
T. G. Northwall Co.	Omaha, Neb.	3¼	1	.562	.062	.624
Kemp Brothers	Minneapolis, Minn.	3¼	1	.585	.062	.647
Palace Auto Co.	Houston, Tex.	3¼	1	.585	.062	.647

The Liberty-Brushes are selling fast and we are filling orders in rotation. We urge you, therefore, to send your order at once, or buy from your nearest Brush dealer. We will have a dealer in every county of every State—some territory is still open and you may be able to secure it. Do not delay. Write at once for particulars of the car, the agency, or both.

Brush Runabout Company Broadway at 61st Street New York

Division of UNITED STATES MOTOR COMPANY

HOOVER IS GIVEN ANOTHER CHANCE

Harold Hoover, the Mill street youth, arrested for attempting to rob Mrs. Richard Funk's grocery in the North End, will be turned over to the juvenile court.

Hoover is out on parole having served eighteen months there for complicity in the robbery of Winter's shoe store a few years ago.

Hoover admitted he entered the store for the purpose of robbing the cash drawer but denied that it was he who stole $18 there one day last week. He also denied having tried to choke Mrs. Funk when she discovered him behind the counter.

Judge Beatty decided to give him another chance.

SKIFF IS STOLEN

The police received a long distance telephone message from the Ashland, Ky., authorities telling of the theft of a 22-foot skiff there Monday night.

$100 Reward, $100.

The readers of this paper will be pleased to learn that there is at least one dreaded disease that science has been able to cure in all its stages, and that is Catarrh. Hall's Catarrh Cure is the only positive cure now known to the medical fraternity. Catarrh being a constitutional disease, requires a constitutional treatment. Hall's Catarrh Cure is taken internally, acting directly upon the blood and mucous surfaces of the system, thereby destroying the foundation of the disease, and giving the patient strength by building up the constitution and assisting nature in doing its work. The proprietors have so much faith in its curative powers that they offer One Hundred Dollars for any case that it fails to cure. Send for list of testimonials. Address:

F. J. CHENEY & CO., Toledo, O.

Sold by Druggists, 75c.

Take Hall's Family Pills for constipation.

WILL NOT LEAVE UNTIL OCTOBER

Frank B. Pratt was called to Ironton today by the death of his wife's mother, who has been ill for some time.

Mr. Pratt will return here this week and finish up a number of contracts he has for papering residences and does not intend to go to New York until October at which time he goes with a theatrical company as stage carpenter, with the "Goose Girl."

BOND ELECTION FOR SEPT. 19

Harkening to the appeals of the citizens of McDermott, the Rush township board of education at a recent meeting authorized another election at which a bond issue of $2,000 will be submitted to the electors to provide funds to cover the cost of the erection of a school building to replace the one destroyed by fire last fall.

Tuesday, September 19, was the day designated by the board to give the issue the third whirl, two similar issues having been defeated by small majorities each time.

A vigorous campaign will now be entered into by the citizens of McDermott for the issue, they being the most concerned, and they have hopes of passing this one.

Hay's Hair Health

Restores color to Gray or Faded hair—Removes Dandruff and invigorates the Scalp—Promotes a luxuriant, healthy hair growth—Stops its falling out. Is not a dye.

$1.00 and 50c. at Drug Stores or direct upon receipt of price and dealer's name. Send 10c. for sample bottle. Philo Hay Specialties Co., Newark, N. J., U. S. A.

Hay's Harfina Soap is unequaled for Shampooing the hair and keeping the Scalp clean and healthy, also for red, rough chapped hands and face. 25c. at Druggists.

REFUSE ALL SUBSTITUTES

Pure Drug Co., Wurster Bros., Stewart, Red Cross Pharmacy, Hager's Pharmacy.

MOSQUITOES BAD THIS YEAR

But don't scratch the poisoned skin. Use a mild, cooling, healing compound that stops the itch instantly, draws out the poison in the skin and protects it against further trouble.

Just a mild cleaning wash of oil of wintergreen, thymol and a few other ingredients known as the D. D. D. Prescription (so famous in cases of Eczema) and you have mosquito protection for the season.

Yes, instant relief—now only 25c. The Fisher & Streich Pharmacy.

20 CASES OF CONTAGION

Four new cases bring the total number of cases of contagion in the city up to 20.

The latest victims are the following: Mildred, 9-year-old daughter of Ed. Westphal, of No. 1206 Findlay street, diphtheria; Luella, 11-year-old daughter of Fred Leih, of No. 802 Harvard Place, scarlet fever; Herman, 4-year-old son of Gus Moats, No. 1426 High street, scarlet fever; Virginia, 6-year-old daughter of Sherman Elkins, No. 53 Twelfth street, diphtheria.

RUNAWAY VICTIM HAS RECOVERED

Miss Julia Kallner, daughter of William Kallner, who was injured in a runaway accident on the Stockdale Pike Sunday evening, has recovered from her fright and injuries, with the exception of a slightly sprained ankle.

Tortured For 15 Years

by a cure-defying stomach trouble that baffled doctors, and resisted all remedies he tried, John W. Modders, of Moddersville, Mich., seemed doomed. He had to sell his farm and give up his work. His neighbors said, "he can't live much longer." "Whatever I ate distressed me," he wrote, "till I tried Electric Bitters, which worked such wonders for me that I can now eat things I could not take for years. It's surely a grand remedy for stomach trouble." Just as good for the liver and kidneys. Every bottle guaranteed. Only 50c at The Fisher & Streich Pharmacy.

Attending Reunion

Quite a number of Portsmouth and New Boston persons have gone to Grayson, Ky., to attend the annual reunion of the Twenty-second and Twenty-third Kentucky regiments. The reunion opened Tuesday.

DR. G. A. SULZER

In Portsmouth, Thursdays and Fridays. Office 95 F. Second street. Eye, Ear, Nose and Throat.

TALKING OF INJUNCTION

Talk at New Boston is that steps will be taken at Wednesday night's mass meeting to institute injunction proceedings against the town council to prevent the proposed deeding of some streets and alleys to the street railway company. Socialist leaders of the town have called the mass meeting and an interesting time is anticipated.

Insurance Paid.

The life insurance policy on John W. Coe was paid Saturday in full. The policy amounted to $96.50 and was with the Prudential company. Mr. Coe's mother was his beneficiary.

Probably the Largest Store in The United States

We may not be the largest store of our kind in the United States but we do know that we are the largest in Portsmouth. We have from five to fifteen young ladies at work all the time. Here are a few of the many things we make: Wrappers, Long Kimonos, Dressing Sacques, Gingham Skirts, Fancy White Aprons, Ladies' Gingham Aprons made in all styles, Infant's Long Dresses, Children's Dresses in white and colors, Boy's Suits, etc., etc. Bonnets of all shapes and colors. We can show you how to save in many ways if you do your trading with us.

Miller's Dry Goods Store

615-617 Chillicothe Street. Phone 244

Wife Is Not Certain As To Reconciliation

Twenty-two years absent, supposedly dead, John Bocock, a Portsmouth ex-policeman, who skipped out suddenly, leaving his wife and child, came back on Sunday afternoon. No one knew him, for so changed in appearance was he that even his closest friends could not recognize the John Bocock who once swung a police stick over the streets of Portsmouth.

When Bocock appeared at his residence, 1319 Findlay street, Mrs. Mary Bocock, his wife, nearly fainted from the shock, for she had supposed him dead, not having heard from him for years. Patrick Bocock, now a street railway motorman, was a mere babe when he last saw his father.

Mrs. Bocock stated to the Times Tuesday that she was not sure whether a reconciliation would take place.

Bocock admitted that he had done wrong and asked to be forgiven. Mr. Bocock left Monday night for Catlettsburg, and when he returns the matter will be decided.

During the long space of years that he was missing Bocock served as a policeman on the force of Kansas City, Mo. He is now retired and has not decided as to his future plans. He says that a desire to make things right and to be with his family once more, led him back to Portsmouth.

Here Are Scores In The Gun Club Shoot

Below are the official scores registered by the members of the Sciotoville Gun Club at the clay pigeon shoot held recently at the town hall grounds. Another shoot will be held August 26, and the contest is open to Portsmouth sportsmen:

	Shot At.	Broke.
Frank Eakins	60	44
Al. Rowley	40	24
Charles Sparks	50	29
John Cook	50	33
Earl Hood	30	19
George Bolander	20	4
Edward May	30	16
E. E. Hacquard	30	26
Howard Ratcliff	30	28
Harry Schomberg	60	45
Edward Cutler	20	16
P. J. Daniels	20	13
B. F. Ottney	20	8
William Ottney	25	17
Ezra Allard	10	9

Hey There Are You A Bear or Are You

At last it has come. Along with the orders of Elks, Eagles, Owls, Indians and other birds, insects and animals already in our midst is soon to be added an Order of Bears.

The Order of Bears is a fraternal organization and beneficial organization founded eleven years ago and has grown to huge proportions in that time, having now more than 100,000 members in North America, with lodges in nearly every important city. It is strictly an American order.

There are Big Bruins, Little Bruins and Cubs within the ranks of the order. J. H. Holland, a national organizer, is a Big Bruin.

He arrived in the city Tuesday from Cincinnati and will put forth a vigorous effort to establish a den of the "savage animals" here.

Church Will Have Physical Director

As soon as the pastor of the Second Presbyterian church, Dr. Robertson, returns from his vacation, the preliminary steps to secure a competent physical director for the church will be taken. The matter is at present in the primary stage only, although it has been decided to hire a director to conduct classes for men and women this winter.

Gymnasium apparatus is to be purchased and lockers are to be installed. The shower baths and tubs have already been put in and are being used by some of the church athletes.

It is planned to use the basement for the gymnasium, as it is admirably suited for this purpose. Basket ball teams will be organized.

Enlarging Grocery

Charles Monk is enlarging his grocery at 165 East Front street. He will lay in a large stock of groceries in the near future.

EIGHT POUND BOY BORN ON SUNDAY

Born to Mr. and Mrs. Richard Bostwick, of South Waller street, a fine eight-pound boy, Sunday.

Enjoyed Trip.

Civil Engineer Wilhelm has returned from a pleasant trip of a few days duration with friends and relatives in Ironton. The trip did Mr. Wilhelm a lot of good, and he is feeling more chipper than ever. He was granted a ten-day vacation and will make use of every hour before returning to work.

Daniel Stroud Ill.

Daniel Stroud, employed at the [illegible] planing mill, is [illegible] at his home on Fifteenth street.

In Kentucky.

Mrs. Mary Mintery of East Front street, left yesterday for Garrison, Ky., for a visit of one week.

Poisoned By Nail

Edward, son of Mr. and Mrs. Joseph Monk, while playing last Wednesday, stepped on a rusty nail which has since developed blood poison. Physicians have lanced the foot three times and he is suffering greatly.

GETS BIGGER VERDICT

The jury in the case of William Crichton vs. George W. Thompson, heard before Squire Lafayette Burnett at Rushtown Monday, brought in a verdict of $266 in favor of the plaintiff.

The case grew out of the sale of some lumber, and at a former trial the plaintiff was given a verdict of $156. The plaintiff's attorney, N. B. Gilliland, asked for a new trial, and it was granted and the case reheard Monday. Attorney James B. Thomas represented the defendant.

Aunt's Guest.

Hugh Paul of Huntington, is the guest of his aunt, Mrs. J. T. Smith of South Portsmouth. Mr. Paul is a timekeeper for the C. & O. Ry. Co.

Horse O. K. Again.

The fine big gray horse of Geires Bros., which ran a nail into its foot recently, was put back into service Monday. For days it seemed the horse, one of the best in the city, would develop lockjaw.

Visiting Friends.

J. N. Davis of Oak Hill, is visiting friends here for a week.

Dick Milison Ill.

Dick Milison, of the barber firm of McElhaney & Milison, continues quite ill at his home on West Sixth street.

MEETING IS PUT OFF

The meeting of the Boy Scouts which was to have been held one evening this week in the First Christian church, has been postponed to next week. The evening has not been decided. Mr. Kerr, scout master, will probably appoint patrol leaders at this meeting.

NEW TROUBLE OVER ROAD

Trouble afresh has broken out through the establishment of a new road up Mann's Run, and it is quite likely the patrons of the thoroughfare will have to call to their aid the courts before the trouble is finally adjudicated.

William J. Morgan, through whose farm the new road runs for a distance of 100 feet, is the obstacle in the path of those who would use the road, and Monday threatened to cause the arrest of R. P. Seiler, Attorney W. R. Sprague and Squire Byron on the charge of trespass, although the three men declared they did not set foot on Morgan's farm.

It seems that all the farmers through whose land the road runs, with the exception of Mr. Morgan, have passed over deeds for the strip to the township trustees. Mr. Morgan, who is objecting to a branch road, it is said, is steadily refusing to sign the necessary papers to give the road a clear title for public travel and threatens all who travel the road crossing his farm with arrest.

R. P. Seiler, one of the prime movers in the establishment of the road, will likely appeal to the county commissioners, asking them to appoint viewers in the hope the little difficulty with Mr. Morgan can be amicably settled. In the event the commissioners take that action, Mr. Seiler will ask that that part of the road be condemned and a price set upon the same.

Tried To Eat 2 Chickens

Elijah Gillen, porter at the Norfolk Hotel, will think twice before he attempts to devour two whole chickens again. Gillen tried this unusual gastronomical stunt on Monday and is suffering from a severe attack of indigestion.

Changes Residence.

John McGowan, East Ninth street barber, has transferred his household goods from the apartment over his shop, to his parents' home on Market street. Mr. McGowan will reside there in the future.

Coming Labor Day.

Mrs. Mary Kinzie and daughter, Mrs. J. E. McClain of Chillicothe, will visit Mrs. Dennis Gibbs of Nineteenth street, on Labor Day. Mrs. McClain was formerly Miss Bonnie Kinzie of this city and a sister of Mrs. Gibbs.

DOCTORS FAILED TO HELP HER

Cured by Lydia E. Pinkham's Vegetable Compound

Pound, Wis.—"I am glad to announce that I have been cured of dyspepsia and female troubles by your medicine. I had been troubled with both for fourteen years and consulted different doctors, but failed to get any relief. After using Lydia E. Pinkham's Vegetable Compound and Blood Purifier I can say I am a well woman. I can't find words to express my thanks for the good your medicine has done me. You may publish this if you wish."—Mrs. HERMAN SIETH, Pound, Wis.

The success of Lydia E. Pinkham's Vegetable Compound, made from roots and herbs, is unparalleled. It may be used with perfect confidence by women who suffer from displacements, inflammation, ulceration, fibroid tumors, irregularities, periodic pains, backache, bearing-down feeling, flatulency, indigestion, dizziness, or nervous prostration.

For thirty years Lydia E. Pinkham's Vegetable Compound has been the standard remedy for female ills, and suffering women owe it to themselves to at least give this medicine a trial. Proof is abundant that it has cured thousands of others, and why should it not cure you?

If you want special advice write Mrs. Pinkham, Lynn, Mass., for it. It is free and always helpful.

Bible School Will Have Unique Contest

The Kendall Avenue Baptist Bible School officers met Monday night to arrange the final details of a unique membership contest which the school is to hold this fall, commencing the second Sunday in September. Thirteen classes will compete.

The contest is to be known as a trip to Palestine. A large map will be used with the route traced out, a distance of 5000 miles. So many miles are given for attendance, punctuality, etc. The class to reach Palestine first will be declared the winner.

In Cincinnati.

Supt. J. T. Carey, of the N. & W. left Tuesday morning for Cincinnati. He will return the latter part of the week.

At South Webster.

Allen Coe and sister, Tillie, of East Front street, are visiting relatives at South Webster this week.

HIS TROUBLE NOT OF HEART

Real Facts In Regard To F. R. Huffman's Illness. Relief Obtained By Curing His Stomach Ailments.

Waynesville, N. C.—Mr. F. R. Huffman, of this city, says: "I suffered dreadfully with what I thought was heart trouble, and tried various medicines in vain.

After other remedies had failed, Thedford's Black-Draught restored me to health. I would not feel safe without Black-Draught in the house. I consider it worth its weight in gold.

It cured my indigestion, and by this means I was restored to health. I can not express my gratitude for its benefits."

Good health depends on the condition of your digestion. Poor digestion and good health do not go together.

Thedford's Black-Draught will thoroughly cleanse and set in order your digestive system.

It has done this for others, during the past 70 years, and is today the most popular vegetable liver remedy on the market. Try it.

Insist on Thedford's. Price 25c.

NOTICE OF APPOINTMENT.

Estate of Caroline Barrons, deceased. James Barrons has been appointed and qualified as administrator of the estate of Caroline Barrons, late of Scioto county, Ohio, deceased. Dated this 19th day of August A. D. 1911.

THOMAS C. BEATTY,
Probate Judge of said County.

22 3tues

Contempt Charged

Proceeding in contempt were heard by Judge Beatty Tuesday wherein the defendant, Mrs. Sarah Gifford was cited in by the court because of her refusal to abide its order to turn over to the administrator, Frank Holt, certain property including a bank deposit book, watches and jewelry belonging to the estate of her daughter, the late Mrs. Frank Holt and to show cause why she should not be held in contempt.

Mrs. Holt died last June 23 and prior to her death the mother, Mrs. Gifford under oath testified that her daughter gave her the property to hold in trust for her two children, one of whom is at the local children's home and the other an inmate of home for feeble minded youth at Columbus.

The case was hotly contested, Atty. N. B. Gilliland appearing for the prosecution and Atty. Theo. K. Funk for the defendant.

At the noon hour an adjournment was taken to secure additional evidence.

To Be Wed In Park

Mrs. Henry Gibbs of South Portsmouth will be the guest on Thursday of her sister-in-law, Mrs. Dennis Gibbs of Nineteenth street, en route to Ashland to visit her sister, Miss Georgia Shanks who will be married in the public park on Labor Day. Miss Shanks will be presented with a $50 suit of parlor furniture.

Case Discharged.

The diphtheria case at Sam Jones' home, No. 1312 Findlay street, was discharged by the health authorities Tuesday.

At Ironton.

George Sperry, an N. & W. conductor and wife, of Eighth and John streets, have gone to Ironton for a few days' visit with relatives.

YOUR NEW FALL JACKET SUIT AND SKIRT IS HERE!

Whatever your individual taste it is here in color, in material in style or effect. It will please you because the lines, the fit, the appearance are perfect and perfectly artistic. Honestly made both the seen and unseen parts that which you depend upon for permanent shape and ultimate satisfaction.

OUR SHOWING OF AUTUMN SUITS FROM IDEAS TO PRICE STAMPS THIS STORE A SAFE SHOPPING STORE.

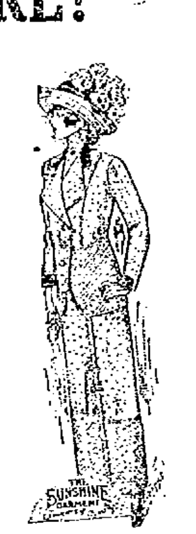

You can still save 20 per cent on Men's, Youths' and Boys' Suits.

Store will be open Thursday, Aug. 24th. all day.

Jos. Brown

25 GALLIA STREET

AUTOMOBILING WITH PAY

PLEASANT WORK—GOOD SALARIES

Chauffeurs and garage men in great demand. More cars sold in 1911, so far, than in any previous year, and 1912 models are now being delivered. Trained men are wanted. More than 150 men (including 13 regular members of Cincinnati Police Department) have completed our course this summer. Chauffeurs earn from $60 to $125 a month. Next 5 weeks' class starts soon. Write today for booklet, "Automobiling With Pay." Y. M. C. A. Automobile School, 707 Walnut, Cincinnati, O.

SPECIAL PRICES

2 boxes Bag Blue	5c
3 lbs. Best Lump Starch	10c
7 bars Soap (Lenox)	25c
Good Brooms	25 to 50c
Good Mops	25 to 50c
Peck nice Potatoes	40c
Good Lard and Bacon 10,	12½c
Good Flour	55, 60 and 65c

Fresh butter and eggs, fruits and vegetables and extra fine melons a specialty.

Give us a call.

J. J. BRUSHART

The Cash Grocer.

Conservation of Timber Upsets Cheap Lumber Talk

because if one will just stop a moment to compare the rapid increase each year of our population and its added demands for new homes, with the comparatively limited supply of standing virgin timber, it will be easy to see why cheaper lumber is impossible. It's a fact, though, that the lumber we handle these days compared with the mill-work that was sold 15 to 20 years ago is a much greater bargain for home builders. This improvement in quality is obtainable at no increase in cost, aside from the natural advance in standing timber, because of the great improvement in labor saving saw mill machinery over that used years ago. Let us explain this more fully by showing you the kind of stock we have.

"There's No Place Like Home".

The River City Lumber Co.

1095 LINCOLN ST.

Napoleon's Silverware

Or what is left of it, is probably exhibited in some national art gallery or museum, but the Napoleonic style, better known as "Empire" is still used in silversmithing.

The "Empire" Pattern in Towle Sterling Silver is in great favor with the public and much in demand for weddings, birthdays, anniversaries, graduations, holidays, and all gift occasions.

The Empire

is, to our mind, a very excellent selection for almost any purpose. It blends nicely with modern decorations. It has ample strength yet is moderate in cost and especially priceworthy. The ornamentation is delicate and the outlines unusually graceful. The finish is a soft French Gray.

Albert Zoellner

Jeweler.

Third and Chillicothe Sts.

AT PEACE WITH HIS MAKER, N. L. JONES PASSES AWAY

Happy in the thought that he had made peace with his Maker, Nathan L. Jones, pioneer, and one of the best known citizens of Portsmouth, closed his weary eyes at 2:15 a. m. Tuesday, and crossed that boundary from which none return. The end came peacefully to this sterling citizen, and he entered that eternal and everlasting sleep with a smile on his face. At the bedside when the final summons came was the faithful wife and a number of his children.

Although he had been ailing for two months, and it was noticeable his health was failing, with unusual courage he fought bravely against the inevitable, and it was not until last Wednesday he was forced to seek his bed.

From that time on he failed rapidly, growing worse from day to day, and seemingly realized that his days were numbered, as he from the first stated to his relatives that he could not recover.

His demise was caused from bowel trouble and a complication augmented by infirmities incident to age.

Mr. Jones was born in Portsmouth February 16, 1836, and consequently had attained an age of more than 75 years. He spent his entire life in this city. He was one of a large family of children of Mr. and Mrs. Nathan L. Jones, Sr., among the early settlers of this part of the state.

Mr. Jones was twice married, the first marriage taking place in 1855, when he took for a helpmate Miss Hart Clear, of Jackson county, who died in 1878. In 1880 he was married to Miss Ada Pierce, daughter of the late Joshua Pierce, who conducted a wagon shop on West Second street for many years.

The widow and eight children, of a total of sixteen, born to both unions, survive, of whom the first three named below are by the first: Edward, Asaka, Va.; William, Flat Hollow, Ky.; Mrs. Julia Stanton, Denver, Colorado; Virgil, Mary, wife of Ernest Long, Linn and Bessie, all of this city, the latter at home.

Thomas Jones, of Cole's Boulevard, and Andy Jones, of the West Side, are brothers, and Mrs. Andy Fisher, of Omaha, Nebraska, and Mrs. Andrew Spencer, of Lucasville, sisters. Sam Jones, who died in this city a year ago at the age of 79 was a brother.

Mr. Jones worked at the carpenter trade for a number of years, but in late years has run a dray and enjoyed a good patronage. He lost the sight of his left eye 24 years ago, when he was struck by a piece of flying steel. At the time of the accident he was employed in a blacksmith shop on the C. & O. railroad near this city, which was being constructed at the time.

Mr. Jones was a splendid citizen, possessing many of the excellent traits of the men of early days, and in his death the city and state loses a good man, who was well liked by all who knew him. His demise will be greatly deplored in all sections of the city.

He was a life-long Democrat, always being a loyal supporter of the party of Jefferson, Jackson and Cleveland since casting his first vote in 1857.

The funeral service will be held at the home, corner Third and Washington streets and will be conducted by Rev. J. N. Eason, but the time has not been set, pending the arrival of relatives from a distance.

Mr. Jones was baptized in the Methodist faith Monday afternoon by Rev. Eason.

HUNTINGTON IS TO GET NEW RAILROAD BRIDGE

The B. & O., C. H. & O. bridge will not be erected at Ironton and the good people of this community who have labored hard and earnestly for the realization of this dream may just as well know the facts now as later, says the Ironton Register.

The Register has it from a source that can not be repuited that the big bridge which has long been a prolific source of news, as well as a producer of seemingly inexhaustible reports, will be built at Huntington. There is now located in permanent office quarters in Huntington a great force of B. & O. C. H. & D. engineers, who are directing operations along the proposed route of the new road up Symmes Creek.

Three separate and distinct routes will be considered, and every one of them in a way follows the Symmes valley. This road will connect with the C. H. & D. at or near Gallia and will cross the river at Huntington to get into the coal fields.

The Register today sold to the B. & O.'s local representative three maps of Lawrence county to be forwarded to Huntington.

While it was admitted by the railroad people that Ironton and Ashland had every advantage over the Huntington route when tonnage, etc., was considered, the railroad men say they would not pay the exhorbitant price demanded by the A. C. and I. people in Ashland for their property there. The B. & O. people claim the A. C. & I. people trebled the price of their property when placing a value on it and simply drove them to seek elsewhere.

BUY BUTTONS TO AID M'NAMARA BROTHERS

Central Labor Council Monday night purchased 400 souvenir buttons which the American Federation of Labor has placed on the market for the benefit of the McNamara brothers.

The proceeds of the sale of the buttons go to the fund being raised towards the defense of the former Cincinnatians who are held for the alleged dynamiting of the Los Angeles Times building.

The Machinists' and Carpenters' unions each took 100 of the buttons, the Barbers' and Sheet Metal Workers' unions, 50 each; the Typographical and Street Car Men's unions, 25 each. The Boilermakers' union purchased several hundred buttons recently and had no trouble disposing of them at 25 cents each. The buttons contain a picture of one of the accused with the inscription, "Justice for the McNamaras."

A Beautiful Home.

Beautiful pictures have a cultivating influence and are indispensable in beautifying a home. Reproductions of some of the rarest art gems (ready for framing) can be secured by sending twenty-five of Hewitt's Easy Task Soap wrappers and a two-cent stamp to Hewitt Bros.' Soap Company, Dayton, Ohio.

Hewitt's Easy Task, the original white laundry soap, has given satisfaction for a quarter of a century. Five cents at all groceries.

Will Auction Off the Stock

"Dad" Rogers, who operates a big second-hand store, at the corner of Sixth and Gay streets, will introduce a new wrinkle therein this week. Beginning at 2 o'clock he will, every Saturday afternoon, hold an auction, selling from the stock furniture and everything needed in the house from kitchen to bed room. He will be his own auctioneer.

Rushing Work To the Finish

Kaps Bros., contractors, have reached the east side of Gay street with the laying of brick on Eighth street. They have three crews on the work, and if the weather holds fair, they will finish the contract next Tuesday.

BRAKEMAN IS HURT

S. D. Johnson, an N. & W. brakeman, was seriously hurt Monday night in Roanoke. He was run down by a cut of cars, and it is thought his skull was fractured. Johnson until a short time ago was employed at the local terminals. He stepped out of the way of one train only to step right into the pilot of an engine bearing down upon him in an opposite direction.

Coming Back To Old Love

Warren Snook, who about a year ago left Wheelersburg for Morral, Ohio, has decided to return to his first love and is making arrangements to move back to Sciotocounty.

FAIR BOARD WANTS THE $1,500

Application has been made by the Scioto county fair board to the county commissioners for the $1,500, a sum provided for by the provisions of a new act for the maintenance of an agricultural fair in each county.

The payment of the sum by the commissioners is made mandatory by the law upon application, and this money, together with the balance left over from the recent successful fair at the race track, will enable the board to make a lot of improvements next year.

Miss Zucker Promoted

Miss Olga Zucker, one of the oldest operators in point of service at the local Bell exchange, has been promoted to chief, succeeding Miss Essie Finch. The change took effect on August 15.

BEE CROP IS A FAILURE

Bee keepers predict that there will be only about half of the average honey crop this season on account of the extremely dry weather and the shortage of the flowring crop, consequently honey will be scarce and high.

The conditions for wintering the bees are far better than last year and they are storing supplies for the winter. Due to lack of supplies last winter, about fifty per cent of the bees in this locality died off.

At present the bees are working on white clover, smart weed and burdock, besides many other weeds.

State House Talk

Columbus, O., Aug. 22—The talk of the probable retirement of Secretary James Wilson of the United States Department of Agriculture because of his opposition to Dr. Wiley, head of the food department and uncompromising foe of the big violators of the food and drug laws, has revived talk of the probability of President Taft appointing former State Dairy and Food Commissioner R. W. Dunlap to fill the vacancy, should it occur, and his selection for this cabinet position would go a long ways towards pleasing the opposition which exists among the Ohio farmers over the passage of the reciprocity measure. Dunlap has been touted for this office before.

W. R. Nevin, Democrat, former mayor of Bellefontaine, has been appointed by Auditor of State Fullington to succeed Captain A. B. Peckinpaugh, of Wooster as the head of the examiners who check up the village and school district accounts. The latter resigned some months ago to take a position with the state tax commission. Nevin was the Democratic nominee for congress against ex-Congressman Ralph D. Cole of Tiffin, when he was elected for a third term. Nevin took his new job Monday.

The State Board of Health, Board of State Charities and State Shop Inspector Thomas P. Kearns have approved the plans for the new $100,000 district tuberculosis hospital which the counties of Summit, Mahoning, Stark, Columbiana and Portage will erect at Spring Lake, Summit county. This will be the second hospital of the kind to be built and it will be the most complete and largest. The first district hospital is located at Lima.

Simon L. Turnipseed, of New Richmond, Clermont county, appointed to succeed H. H. Helter of Mansfield as member of the state board of school examiners, by State School Commissioner Frank W. Miller, Monday, came near being appointed one of the four district agricultural supervisors who will teach that subject in the schools of the state. Turnipseed is a school superintendent and teachers' institute lecturer, but he has never made agriculture a study, and although he had a splendid name for the job, for the former reason, after thinking the matter over, Commissioner Miller concluded not to make him a supervisor, but to put him on the examining board.

Secretary of State Graves is being swamped with requests for copies of the session laws. The number of sets provided for distribution through the county auditors have been sent to them by the secretary, and he suggests that those desiring copies apply to their county auditor for them first. The demand for the laws is larger this year than usual, and this is because of the enactment of so many laws of almost drastic provisions.

State School Commissioner Miller is sending out notices of the ruling of the attorney general that it is unlawful for a board of county school examiners to divide the examination into two parts, holding one one month and the other the following month, and then charge a fee for each part. This is getting paid twice for the examination. The attorney general says that the examination must be completed in one day and that the pay must be restricted to one day's service.

The nominating petition of a candidate filled out and signed by another with authority to do so is legal, so Secretary of State Graves, chief election officer, holds.

BLAKE.

Headaches
Impair Mental Faculties
and should not be allowed to become chronic. Whether caused by heat or cold, stomach disorders or nervousness
Hicks' CAPUDINE
is the best remedy to take. It's liquid—effects immediate—pleasant to take. 10c, 25c and 50c at drug stores.

Best Shine in City 5 Cents.
NEW YORK SHOE SHINE PARLOR
Cleans all kinds of hats.
422 Chillicothe Street.

Typewriter Repairman.
H. D. Parker of Ashland, K. Representing the Park City Typewriting Exchange will be in this city every Wednesday with headquarters at the Brandau Book & Stationery Co., Third & Chillicothe. All work guaranteed. Leave all calls with Brandau and same will have immediate attention. 25-tf

You Must Have A Bathing Suit
We have them from 50 cents to $3.50.
Also water wings make swimming safe.
Fishing tackle of all kinds.
Linck & Roth
420 Chillicothe St.

Prescriptions Filled
By Registered Pharmacists with drugs that are the best, at the store of
Jas. A. Hager
Druggist
Gallia and John

Protect Yourself!
Get the Original and Genuine
HORLICK'S MALTED MILK
The Food-drink for All Ages.
For Infants, Invalids, and Growing children. Pure Nutrition, up building the whole body. Invigorates the nursing mother and the aged. Rich milk, malted grain, in powder form.
A quick lunch prepared in a minute. Take no substitute. Ask for HORLICK'S.
In No Combine or Trust

ANNOUNCEMENT
MY GARAGE IS NOW LOCATED AT 366-370 GALLIA STREET, WHERE I AM PREPARED TO TAKE CARE OF ALL KINDS OF AUTOMOBILE REPAIRS, WASHING, POLISHING AND STORAGE.
MY EQUIPMENT IS THE BEST AND THE SERVICE WE GIVE YOU IS GUARANTEED.
"NOTHING COUNTS LIKE SERVICE."
Walter K. Patterson
HOME PHONE 1333 BELL 310

We Try to Please You
If you want a Set of Teeth that fits, looks natural and that you can enjoy eating with.
If you want one or missing teeth replaced with a bridge or partial plate.
If you want your decayed or broken down teeth restored to their former shape and usefulness by filling or crowning.
If you want the service of a reliable dentist who guarantees his work and whose prices are the lowest try
DR. H. E. HAWK
Third and Chillicothe Streets.
Open Evenings. Home Phone 1217

There Is Only One Fuel. That Is GAS
and now is the time to quip the furnace. Phone the office and a representative will call. "Both phones."
The Portsmouth Gas Co.

Manhattan Restaurant
We try to please the people all the time. We invite the public attention from the door to the kitchen. Cleanness prevails, service unequaled.
Open Day and Night.
MAHERAS BROS. Props.
BOTH PHONES.

Smith & Nixon
—AND—
Knabe Pianos
are the best of all. The new styles are beauties.
R. P. SEILER
Only Home Piano Store.
Seventh and Chillicothe Sts.

Fire Extinguishers!
Of all descriptions, including Pyrene, Soda and Acid, Dry Powder Tubes and Chemical Engines on Wheels; also Watchman's Time Recording Clocks and other devices to cut down insurance.
OTTO LAUFFER.
209 Chillicothe St. Phone 188

Chesapeake & Ohio Ry.
Schedule subject to change without notice
Trains leave South Portsmouth, Ky., Ferry steamer Chesapeake leaves Portsmouth, O., 30 minutes prior to departure of trains.
West Bound.
In effect July 9, 1911.
No. 1 daily, fast train 7:04 a. m.
No. 3 daily, fast train 1:54 p. m.
No. 7, Daily, local ..2.14 p. m.
No. 5 daily, fast train 5:29 a. m.
No. 17 week days, local 7:25 a. m.
East Bound.
No. 2 daily, fast train 2:44 p. m.
No. 4 daily, fast train 11:43 p. m.
No. 6 daily, local .. 11:31 a. m.
No. 8 daily, fast train 12:06 a. m.
No. 16 week days, local 7:15 p. m.
Ticket office, 126 Market street Washington hotel. Both phones.
D. A. GRIMES, Agent.

Geo. Carroll
Electrical Contractor
FIXTURE HANGING AND REPAIRS.
HOME PHONE Y 1206.
1601 FRANKLIN AVENUE.

Out Suits stand by themselves, an example of the highest class tailoring. Good to look at, because they are made right. Good to wear because they are made of only quality goods. Investigate now our tailoring department.
THE HAAS CLOTHING CO.
Fine Clothes.
Fifth and Chillicothe.

SPECIAL ATTENTION
Given to pressing, dry cleaning, Repairing.
CHESTER A. KERR
Merchant Tailor
917 Offnere . Home Phone B-744

Steinkamps for Quality Furniture

You Can Face The World

Smilingly if you have good teeth, and there is no reason why you should not have them, for you can get dental work that remedies any defect of nature; work that is permanent and satisfactory. Suppose you let us estimate the cost of putting your teeth in first class condition.
Painless Extraction of Teeth. Examination free. All work guaranteed.
Marlatt & Schweinsberger
Open Evenings Sunday 9 to 12
505 Chillicothe Street.
Next to Fisher & Streich's Drug Store.

Don't Gouge Out Your Corns!
Try "Gets-It"; It's The New Way.

So certain, simple, painless and safe is its action that the first trial of "GETS-IT" always produces a profound surprise. It is a corn-cure on a new plan.
It shrivels up the corn, wart, callous or bunion, separate them from the true flesh, the corn comes off, and there you are, with feet that feel positively glorious; corn-free once more as they used to be in your "barefoot days."
The most remarkable feature is that "GETS-IT" does not harm or turn raw the healthy flesh as other preparations do. It is as safe as water. No more plasters, no more bandages, no more salves.
"GETS-IT" is sold at drugstores at 25c a bottle, or sent on receipt of price by E. Lawrence & Co., Chicago, Ill. Sold in Portsmouth by J. P. Davis Drug Co., Fisher & Blake.

THE BRAGDON DRY GOODS COMPANY

School Clothes for Boys and Girls

Young America's vacation will soon be over. How about your children? Have you decided to start them off to school dressed right? Supply their wants now while the picking is good and at little prices.

School Ginghams

New fall styles in fine ginghams in light and dark plaids and stripes for children's and misses' dresses.
Seersucker stripes for boys' waists or children's petticoats.
All plain colors, well worth 12½c per yard. Choice ..10c yd
Bookfold Chambry Gingham in plain blue, 15c value 10c yd
Fine 32 inch French Ginghams in plaids and rich colorings, 25c value. ..... 15c a yard
Yard-wide Percales best grade, dark and light ....12½c yd
Double fold school dress goods in rich plaids 10 and 15c yd
One lot of White Nainsook 12½c quality, 12 yards to the piece ..... 75c piece
Children's Muslin Waist and Skirt Combinations to close at 7c
Children's Rompers Special—100 in all, in stripe and plain Seersucker Gingham, 50c value. Choice 25c

School Hosiery

We believe we have the best hosiery. Stockings that will stand the wear and tear of every day use.
Children's Black Ribbed Seamless Hose in all sizes 10c pair
Misses' fine ribbed Hose in all sizes, weak points reinforced with double thread ..... 15c pair
Boys' School Hose, extra strong, all sizes..... 15c pair
One lot of Children's Black Lace Hose, 10 and 15c values, to clean up, any size, at ..... 2c pair
Children's Knit Waists, sizes 2 to 14, 15c value 10c
Nazareth Knit Waists in all sizes. Special 21c
Waist Union Suits (3 garments in one) all sizes. Special at ..... 30c suit
Children's School Handkerchiefs ..... 2c each
All Knit Underwear, still sold at Summer Clearance prices.

Our store is fast taking on its fall attire. New goods arriving every day.

THE BRAGDON DRY GOODS CO.
MASONIC TEMPLE, FOURTH AND CHILLICOTHE STREETS. "THE STORE ACCOMMODATING."

EDITED BY F. W. SHERIDAN | Baseball

BEST SPORT PAGE IN OHIO

Boxing | DOINGS OF AMATEURS

BUGGS AND SHINE--- THEY CELEBRATE THE CHAMPS "RETURN TO FORM"---By Shonk.

Champs Beat Marion In Opening Contest

(By F. W. Sheridan.)

Taking advantage of the wildness of Pitcher Goulait and hammering the offerings of Pitcher Seneff who succeeded him, the Champs copped the first game from the Marion Diggers on Monday afternoon by the score of 9 to 5, sending home happy a large crowd of fans who had gathered at beautiful Millbrook park to welcome back the Champs from a long and somewhat successful stay in foreign fields.

"Lefty" Hartwig, the king southpaw hurler of this league, was on the mound for the locals and while he was hit with considerable freedom in the early innings when the visitors secured what was feared to be a commanding lead, the Michigan wild cat was a perfect enigma in the last five innings when he retired fifteen batters in a row, not giving one of them anything that looked like a hit and not one of them seeing first base. Hartwig's work in the earlier innings was not so impressive, for he was constantly in the hole and was compelled to put the ball across and see it slugged. The Diggers accumulated all of their seven hits in the first four innings. After that the bull had been shot and "Lefty" enjoyed the sport a blamed more than did the Diggers.

The crowd was a splendid one, both in point of numbers and intelligence. It would have been a pity to send them home with a defeat for bunch, and while that seemed inevitable for some time, nevertheless the Champs kept everlastingly at it and when Mr. Goulait began to weaken they tried all the harder, finally sending the Frenchman to the stall and treating his successor, Mr. Seneff, very ungentlemanly by clubbing his offerings for a couple of doubles before the little fellow could get his bearings. One of these two wallops was a double jointed one that will mean $50.00 for "Irish" Conwell, the crack third baseman of the locals. "Irish" hit the first ball Mr. Seneff put across the plate and it shot and soared like a bullet for the bull in left, hitting the bovine right on the beef. The Bull Durham Tobacco Co. will have to come across with a check calling for a half century note and coming so late in the fall, with a long hard winter staring "Irish" in the face the money will be all the more appreciated. Incidentally the wallop was good for two runs, three you might say, for the manufacturer of the half hundred swat came across a few seconds later when John Weinberg's two cushion shot played ping pong with Colligan's shins.

The Champs took the field full of life, but it seemed from the stands that as soon as the Diggers accumulated a two run lead they shut up like so many snapping turtles—not all of them, perhaps, but the vast majority at that. Goulait who started the game for the visitors, was a bearcat for fair when he could get the ball over the plate. He allowed only four hits in five and two-third innings, and fanned no less than 8 men. He offset his good work in this direction, however, by walking seven, and Mr. Seneff was but little better. When Seneff was not walking the Champs, he was planting the ball in various parts of their anatomy. One of his shoots hit Jimmy Edwards fair between the eyes, felling him like a beef. For a time it was feared Edwards was badly injured for he was knocked out for fully five minutes. When he wanted to continue the game he had no control over his legs and he staggered around like a drunken sailor on deck of an ocean liner. He was compelled to quit the game, while the ever ready and willing Mr. Beers, of Marathon fame, finished the game at first, accepting all his chances as clean as a whistle.

Mr. Potts in left, pulled off the sensational play of the game when he ran forty furlongs and pulled in Catcher Smith's bid for a two-bagger. Potts also made a grand play on Second Baseman Mr. Hummel, taking his long fly over his left shoulder while traveling at break neck speed. Linderbeck, who played right for the Diggers, put up a very classy game at it, accepting all of his five chances in big league fashion. Both teams, for that matter, played fair ball, each having one error. Emmett Cain made a bad clunck that gave the visitors their first run, while Paddy Weller's slip up on Conwell's roller, gave that run right back again—so there was no advantage as far as errors were concerned.

The Diggers started the fun right at the very start when after getting two strikes on Colligan, Hartwig tried to ball him on three wide ones, but Bill refused to nibble. When Slue Ed slipped up a fast one, Colligan hosted it for a single over second. Meehan sacrificed, and Lallier fanned. Linderbeck hit a hopper to Cain's right, which he stopped perfectly, but in tossing the ball to third it went wide, Colligan scoring. Heap big chief McCall drove to right for a double, Linderbeck trotting home. Weller was easy for Conwell and Edwards. In the second Hummel singled and Smith sacrificed, Goulait rolled to Whalen, Colligan walked. Hummell and Colligan then pulled off the double steal, all because Weiny dropped the relay. Meehan lofted to Cain.

In the fourth the Diggers ran their count up to five. Weller singled to left, but Hummel fanned. Smith singled and Goulait grounded to first. Colligan's Texas Leaguer fell safe back of third, Weller and Smith registering. Meehan skied out. Then Hartwig tightened up and it was good night for the Diggers for the rest of the game, not a man seeing first.

The Champs waited until the third before they got busy. H. Cain fanned, but his little brother walked. Likewise Conwell, ditto Weinberg. Weller fumbled Goodrich's roller, Cain scoring. Conwell scored on Potts single to left. But Whalen fanned. The blow off came in the sixth, when Mr. Goulait made his exit. After Potts flied to right, Whalen singled too hot for Hummel. Hartwig loafed to first, but H. Cain walked. Emmett Cain drove a hard one to right, Whalen registering. Out goes Goulait, in comes Seneff as proud as a peacock on a stake and rider fence. Conwell greeted Mr. Seneff with a bull hit good for $50.00 and scoring the Cain brothers. Weiny drove a double through Colligan, scoring "Irish." Goodrich sent Meehan back to the fence for his long drive.

In the seventh, the Champs were presented with three runs. Edwards stopped one of Seneff's fast ones with his top piece. This unnerved Seneff and he walked Potts and Whalen in succession. Beers, who ran for Edwards, scored on Hartwig's long fly to left, and Potts and Whalen came home on Homer Cain's pretty line single to middle. E. Cain was hit by a pitched ball, but Conwell flied to right. H. Cain stole third and Weiny walked, but Goodrich lofted to second. The score:

Portsmouth	AB	R	H	PO	A	E
H. Cain, cf	3	1	2	2	0	0
E. Cain, ss	2	2	1	0	3	1
Conwell, 3b	1	2	1	2	3	0
Weinberg, c	2	0	1	7	0	0
Goodrich, rf	5	0	0	0	0	0
Edwards, 1b	3	1	0	12	0	0
Potts, lf	3	1	1	2	0	0
Whalen, 2b	3	2	1	3	1	0
Hartwig, p	4	0	0	0	5	0
Beers, 1b	1	0	0	2	0	0
Totals	29	9	7	27	12	1

Marion.	AB	R	H	PO	A	E
Colligan, lf	3	1	2	2	0	0
Meehan, cf	3	0	0	2	0	0
Lallier, ss	3	0	0	0	1	0
Linderbeck, rf	4	1	1	5	0	0
McCall, 1b	4	0	1	5	0	0
Weller, 3b	4	1	1	0	0	1
Hummel, 2b	4	1	1	2	0	0
Smith, c	3	1	1	8	1	0
Goulait, p	3	0	0	0	0	0
Seneff, p	1	0	0	0	2	0
Totals	32	5	7	24	4	1

Portsmouth .... 0 0 2 0 0 4 3 0 x—9
Marion .... 2 1 0 2 0 0 0 0 0—5

Innings pitched—By Goulait, 5 2-3; by Seneff 2 1-3. Hits—apportioned off Goulait, 4; off Seneff, 3. Two base hits—Conwell, Weinberg, McCall. Sacrifice hits—E. Cain, Hartwig, Meehan, Smith. Stolen bases—H. Cain, Beers, Colligan 2, Lallier, Hummel. First base on balls—Off Hartwig, 2; off Goulait, 7; off Seneff, 4. Hit by pitcher—E. Cain, Edwards. Struck out—By Hartwig, 4; by Goulait, 8. Time of game—2:00. Umpire—Rapburn. Attendance—450.

S. S. LEAGUE MAY QUIT

The Second Presbyterian Sunday School Baseball league will probably play no more games this season. Although no formal action has as yet been taken, it is probable that the managers of the teams will meet this week and formally dissolve the league.

For the last two weeks there have been no games in this league on Saturday afternoon. Many of the players are either sick or out of town. The league has been playing its games on the old River City grounds, east of the city. Efforts will be made to start up again next year.

DART & DICK IN SLUMP

Andres and Breen of the Sioux City club have just passed through a batting slump and their averages have suffered as a result. Andres is now hitting at a .291 clip and Breen .271. Andres has made 131 hits and Breen 115.

Makes Plea For Tennant

Manager Wrigley says that Jimmy Tennant's work on the road was a revelation and he hopes the fans at home will give him a chance so that he can show them what he can do, says the Chillicothe Advertiser. Tennant has changed his style of batting and has improved greatly since doing so.

A Record Breaking Attendance

Springfield, O., Aug. 22.—The paid attendance Sunday was 3005, one of the largest crowds of the year. It overflowed the bleachers, and men and boys were allowed to sit on the grass back of the foul lines.

TIGER IS INJURED

Detroit, Mich., Aug. 22.—Ill-luck continued to pursue the Detroit team Monday afternoon when Davy Jones, the Tigers' left fielder, badly twisted his right knee during practice preliminary to the game with New York. Drake took his place.

TWO WEEKS WITH CHAMPS

(By F. W. Sheridan.)

The fans of Portsmouth need have no fear as to the behavior of the Champs on the road.

That comes from a two weeks trip with them on their recent invasion of the enemies country, during which time I ate with them, slept with them and rooted for them.

They are the best behaved bunch of ball players in the league—full of pranks, but who stick close to training rules.

Every mother's son of them is in the hotel by 10:30 o'clock!

That does not necessarily mean they have their footsies stuck under the coverlets when the clock on the steeple strikes that hour, but they are under roof and ready for all sorts of pranks.

Don't get the idea that they are any mollie-coddles in the bunch a fellow does not have to be in that class to be a gentleman.

Maybe the boys know the difference between aces up and a king full, and probably they know when seven rolls out of the dice box. But they have to have some diversion!

Some of the boys couldn't tell a game of doubled pedro from a game of chess—others can give Hoyle cards and spades and beat him out! I know what I am talking about!

Some of the players, notably Attorney Potts and Harry Lloyd, are magazine fiends. Give them fifteen minutes in a hotel and they have their educated brows stuck deep into the pages of literature, the deeper, the better—I mean the subject. Or if they can't find a magazine they love to fan and discuss the fine points of a game. Both are students, with Manager Childs acting as the judge. Potts and Lloyd will frame up a play and Manager Childs comes along and affirms or denies. His word is final—no appeal from his decision.

Then there is a quartette—that is the name by which it is known anyway. It is composed of Conwell, Edwards, Lloyd and Potts and once in a great while, "rt" makes music—for me, and I don't know a full note from a flat. But that makes no difference to the quartette—it sings all the same. Jimmy Edwards is the most promising vocalist in camp. His tenor voice will bring him riches and fame if he but cultivates it. I mean that expression to be taken seriously.

But the jester! Ah, ha! His name is The Right Honorable Red Whalen! He is the cut-up, the life of the party and when "Red" has one of his funny streaks I would rather be within hearing distance of his penetrating voice than hold down a seat in a box at the best musical comedy on the road. Some of his sayings would bring him a fortune were they to find their way into "Puck" or "Judge."

Frank Harter is the motion picture man. As soon as the Sucker State Phenom stows away his six o'clock feed, he shuffles out the door of the hotel and is not to be found until 10 o'clock when he shuffles in again. Every picture show in every town on the circuit was visited by Harter and he has become an expert on lenses and light. Give him a western drama, one full of cowboys and Indians and he's the happiest mortal in the world.

John Weinberg, the good natured German, is the fall guy. Why, mein friend John will stand for more pranks than any other player in the party. Douse him with ice water and he comes up smiling—soak his underwear in the water pitcher and the smile is broader than ever. Turn the squirt gun John's way and he laughingly dances out of the shower. The only thing that John kicks against is to have some one pour cream into his bullion—he'll whip every one in the dining room in order to get the right fellow.

Then there is "Peggy" Moore—a player whose temperament is so evenly poised that it would take more than a thunder storm to curd his good nature. Big and javial he is second to Manager Childs when it comes to playing pranks on John Weinberg, to whom "Peggy" alludes as "his chicken." Peggy and John are inseparable companions on the road.

Homer Cain is the early riser. I know that, too, for Homer and I bunked together nearly the whole trip. He is first to go to bed also and you have to have a crow-bar to roll him over when he once goes to sleep. He is a superstitious chap. When the team loses, Homer wouldn't sleep any other way than with his head at the foot of the bed. That charm worked two out of three times, a winning average of 666 per cent.

"Biddy" Beers—well, the Sioux City Brave is rapidly forging to the front as the "ladies man" of the party. "Biddy" received more telephone calls than any man in camp, and several nights he duded up and started down the street like Romeo going to meet his Juliet. That Western lad is quite a Beau Brummel—take it from me.

"Lefty" Hartwig thought he was pretty good at rotation when the trip was started. He don't think so well of his prowess now—he lost fifteen out of twenty games—ask "Lefty" who skinned him.

Henry Goodrich! Well, sirs, "Hen" is the dry wit of the whole outfit. And he is one of the best natured fellows that ever lived. Whenever the Portsmouth boy opens his mouth place a 5 to 1 bet that he's going to say something worth while. He is there in forty different languages when it comes to spinning a yarn or cracking a joke and he never says anything unless it has something on it.

Forrest Meyers! He's the jinx! The Bug!

There, you have installment No. 1. Possibly you'll get some more before the week is out. I will probably come back with another compilation of facts concerning some of the interesting features of the recent trip.

STANDING OF THE TEAMS.

YESTERDAY'S RESULTS.

Ohio State League.

Portsmouth 9
Marion 5

Chillicothe 1
Lima 1

Lancaster 6
Hamilton 5

Springfield 5
Piqua 4
(19 innings.)

National League.

Cincinnati 7
Boston 6

New York 3
Chicago 2
(11 innings.)

Pittsburg 10
Philadelphia 7

St. Louis 6
Brooklyn 4

American League.

Detroit 5
New York 4
(11 innings)

Washington 7
Chicago 4

American Association.

(First Game)
Columbus ....
St. Paul 3

(Second Game)
St. Paul 10
Columbus 5

Indianapolis 7
Minneapolis 1

Toledo 5
Kansas City 3

HOW THEY STAND.

Ohio State League.

Clubs.	W.	L.	Pct
Springfield	80	56	.611
Marion	72	52	.580
Chillicothe	66	56	.541
Portsmouth	66	57	.537
Piqua	64	59	.520
Lima	53	71	.427
Lancaster	50	72	.410
Hamilton	42	81	.341

National League.

Clubs.	W.	L.	Pct
Chicago	64	40	.615
New York	66	42	.611
Pittsburg	67	43	.609
Philadelphia	60	49	.550
St. Louis	60	49	.550
Cincinnati	48	60	.444
Brooklyn	41	67	.380
Boston	27	83	.245

American League.

Clubs.	W.	L.	Pct
Philadelphia	73	39	.652
Detroit	70	45	.609
Boston	59	54	.522
New York	58	57	.504
Cleveland	57	57	.500
Chicago	56	58	.491
Washington	49	66	.426
St. Louis	33	79	.295

American Association.

Clubs.	W.	L.	Pct.
Minneapolis	69	54	.561
Columbus	69	56	.552
Kansas City	65	56	.537
Milwaukee	61	64	.488
St. Paul	60	65	.480
Indianapolis	59	66	.472
Toledo	57	68	.456
Louisville	55	68	.447

He Will Go Very Soon

Lefty Cooper will go to Columbus as soon as Marion finds itself out of the State league race. That will be in a day or two at most, the way Springfield is going.

Some Sidelights On Monday's Victory

The attendance yesterday was very gratifying to the club owners. The grand stand was fairly well filled and while quite a number of the fans were of the female gender, nevertheless the money taken in at the box office spoke very forcibly for the interest taken in the Champs by the fans of Portsmouth, who long ago conceded the pennant to Springfield. The Champs have a fighting chance for second place and will leave no stone unturned to reach that point.

The Lima squad will be here Wednesday for two games. While the Bears are not going very good of late, nevertheless in Manager Osborne they have one pitcher who is liable to prove very troublesome. Eddie Donalds is also a twirler of more than ordinary ability and the Champs will have their hands full attending to either one of these flingers.

Manager Lewis is almost frantic over the way his pitchers have been performing since the Diggers hit the road. While at Marion they showed splendid form, their control being their main asset. Since leaving Marion, however, all of them with the possible exception of Cooper, have found it almost impossible to get the ball over the plate and their walks have proven costly. Yesterday Goulait was extraordinary wild, walking seven men in less than six innings. Seneff, who succeeded him, was almost as bad, sending six men to first gratis, four on walks and two by the sore back route. Coupled with the seven hits and the one error made by the Diggers, 22 Champs reached first base.

Jimmy Edwards received an awful blow in the forehead when he ducked square into one of Seneff's speedy ones. The ball hit the popular first sacker a resounding whack and went to Weller at third on the fly. Many of the fans in the stands thought the bat and ball had collided and did not realize Edwards' predicament until they saw him writhing in agony on the ground. Edwards recovered shortly, so he thought, and started to run to first. He traveled in a circle and then fell headlong. He was helped to the bench and later assisted to the club house. Monday evening Jimmy was complaining of pains in his head, but was sanguine he would be in the game Tuesday. Had the blow found lodgment behind Edwards' ear, we would all have been buying pretty flowers for Jimmy, and speaking in hushed whispers. A fellow as wild as Seneff has no business running around loose.

Shortstop Lallier and Outfielder Colligan called at The Times office Monday evening to pay their respects. These two players are both going the [illegible] and it would occasion no surprise to see them drafted. Lallier is the hardest hitting shortstop in the league and one of the finest fielders that ever cut the sod with spikes. Colligan is not only a grand fielder but is hitting well over the .300 mark, despite the fact that he is facing southpaws more than half the time.

"Irish" Conwell's chest measurement increased five inches after he walloped the bull with his two sacker in the sixth inning. Colligan who fielded the hit says the ball hit the bovine on the hoof, while Lallier declares the ball hit a tuft of hair above the hock on the left fore leg. Anyhow the hit means fifty dollars for Conwell, which will go a long ways this winter. How fortunate for Weinberg, Hammond and Conwell that the Bull Durham Tobacco Company planted that big sign in left field where these three worthies hit as a rule.

Attorney Potts put up a fine fielding game and incidentally drove in a run with a clean hit in the third frame, the first safety made off the delivery of Goulait. Potts is now playing the game that marked his efforts in 1910, when he was considered one of the star outer-gardeners of the league. Fred is pulling 'em down from any old place and stinging the ball for fair. His old time confidence has returned and it will pay the fans to watch his smoke from now on.

Since the return of Emmett Cain, the Champs have won five out of the last six games, which goes to prove how valuable a certain player may be to a team. The switching of Whalen to second now gives the Champs one of the best infields in the league. Cain's ankle is still weak, but has not interfered in the least with his fielding. He gets on base quite often and is quite handy when it comes to a pinch.

There is not an outfielder in the league that has anything on Homer Cain when it comes to fielding. Homer has a record of which he should feel proud for he has not dropped a fly ball this season. True he is credited with two errors, but the scorers who chalked them against the middle gardener does not know a hit from a base hit. Cain is also hitting the ball on the nose, and is one of the most conscientious players in the league. He and his brother are due for higher berths ere another season comes to a close.

A little pop up from the bat of Colligan went for a hit yesterday that should never have touched the ground. The ball was a simple infield fly and could have been handled by either Conwell or Cain, but it dropped between them and meant two runs for the Diggers. Looked pretty bad from the stands, but all was forgiven when the Champs came from behind and won out. My, how the fans would have grumped had that play lost the game.

Hartwig pitched a great game, despite the fact that he was found for seven hits. Two of these were [illegible] scratches and the Diggers should have scored but one run. After the fourth inning "Lefty" was a hear-cat and set the visitors down in order. All the Diggers stated that Hartwig's curve ball was the best they had seen this year and that they considered him one of the most promising twirlers in the league. That's some boost for it comes from the opposition.

Result Of Games In the S. S. League

The result of games played Saturday, Aug. 19, in the Bible School league at Millbrook park follows. The first game which was won by Trinity has been protested on account of Trinity playing three players in their line up who were not eligible and the game will more than likely be thrown out. The second game was a good game and was won by the U. B. after a hard fight. The score:

FIRST GAME.

Trinity.	AB	R	H	PO	A	E
R. Prediger, 3b	5	1	1	2	1	0
Staten, 1b	4	1	1	8	0	0
Strickland, 2b	3	0	0	2	3	0
M[illegible], ss	3	1	1	0	1	1
Rhodes, cf	3	1	0	1	0	0
G[illegible], c	3	0	1	6	2	0
Kolmar, p	3	0	0	1	1	0
Scott, rf	1	0	0	0	0	0
F. Prediger, rf	1	1	1	0	0	0
C. Sampson, lf	3	0	0	0	0	0
Totals	28	5	5	21	8	1

1st Baptist.	AB	R	H	PO	A	E
Mason, 3b	3	0	0	2	2	0
Banfield, cf	3	0	0	1	0	0
Mowery, ss	2	0	2	2	3	2
McDaniels, c	2	0	0	8	0	0
Webb, rf	3	0	0	0	0	0
Smith, 1b	3	0	1	6	0	0
Schuler, 2b	3	0	1	1	1	2
Sowers, lf	3	1	1	1	0	0
Gerner, p	2	0	1	0	1	0
Totals	26	1	5	21	7	4

Trinity .... 0 0 0 2 0 0 3—5
First Baptist ...... 0 0 1 0 0 0 0—1

Two base hits—Gerner, Mowery. Double plays—Mason to Smith, Mowery to Smith. Stolen bases—Gerner, Schuler. Struck out—By Kolmar, [illegible]; by Gerner, [illegible]. Bases on balls—off Kolmar, 1; off Gerner, 2. Umpire—Barker.

SECOND GAME.

U. B.	AB	R	H	PO	A	E
G. Chabot, c	4	0	1	7	0	0
R. Chabot, ss	3	0	2	0	1	0
Roberts, p	3	0	0	0	1	0
Gansley, 3b	3	1	1	2	2	1
Cornutte, 1b	3	1	1	2	2	1
Joseph, lf	3	0	0	1	0	0
Bouts, cf	3	0	0	0	0	0
Etterlin, rf	2	1	1	0	0	0
Walters, 2b	3	0		2	2	0
Totals	27	3	6	21	10	1

1st Pres.	AB	R	H	PO	A	E
Gilmore, c	3	1	1	2	0	0
Marsh, ss	1	0	0	1	1	0
C. Banfield, rf	1	0	0	0	0	0
Dodge, 1b	3	0	0	8	0	0
Reinhart, 2b	3	0	1	2	0	1
Shaffer, lf	2	0	0	3	0	0
Cooper, rf	2	1	2	2	0	0
Bauer, 3b	2	0	0	0	5	0
Boggs, p	3	0	0	0	4	0
Totals	20	2	4	21	10	1

United Brethren ..... 0 2 0 0 0 1 0—3
First Presbyterian.... 0 0 1 0 0 1 0—2

Two base hits—Etterling. Sacrifice hits—Marsh, Banfield 2, Shaffer. Hit by pitcher—Marsh. Struck out—By Roberts, 5; by Boggs, 3. Bases on balls—Off Roberts, 1. Umpire—Barber.

Childs Anxious For Post-Season Games

In discussing the proposed post season series of seven games between the Portsmouth and Chillicothe teams, Manager Childs stated last night that he was perfectly willing and would meet Manager Wrigley half way. The fans of both cities would flock to these games and the series should be arranged by all means.

It could be opened in Chillicothe on Sunday and finished here on the following Sunday, giving both cities a Sabbath game. There is a friendly rivalry existing between the clubs and the games would be strenuous affairs, just the kind to arouse the appetite of the jaded fan, who is about ready to stay "sufficiency." Let's have this series played and wind up the season with all kinds of excitement.

Babe Pres. Has Say

President [illegible] who was [illegible] with [illegible] team, said it was [illegible] and he [illegible] perfectly satisfied, [illegible] Chillicothe Advertiser. [illegible] several teams are very shaky [illegible] but [illegible] will finish the [illegible] Hamilton wants [illegible] back in the league next year. [illegible] however, believes there will [illegible] the blow up [illegible] league [illegible] would [illegible] this, for two teams were [illegible].

Mr. [illegible] says he did not have a [illegible] offer for a ball player and [illegible] for sale has [illegible] by, it [illegible] that none will be sold. He has [illegible] however, that players will [illegible] by the wholesale from the [illegible] State league and [illegible] several [illegible] the players [illegible] the president was [illegible] by [illegible] to show the [illegible] to be [illegible] and Mr. [illegible] the boys [illegible] better [illegible] will [illegible] stand in their way.

ANDRES BACK IN GAME

George Andres writes local friends that his right arm was not broken last week as was reported here. It was badly sprained, but no bones were broken. An x-ray examination showed this convincingly. In making a long slide he tripped and fell on his arm and suffered so much pain that he had to be carried off the field. But he is game. He got back into the fight Sunday.

Listen to this from the Sioux City Journal:

"It was in this inning that Andreas pulled off a Brea stunt that bordered on the spectacular. Middleton had lofted out an easy one to Wagner and Keener came to bat. The first baseman started what appeared to be a sure hit in the direction of right field. Capt. Andreas speared the hot one while going at full speed.

Make Breen Catcher

The announcement of the management of the Sioux City club that it intends to commence efforts immediately to rebuild the present team for the 1912 pennant race will meet with the hearty approval of all interested fans. The dearth of available timber at this stage of the baseball season has made it nearly impossible to strengthen the team in the places where weakness was most apparent, says the Sioux City Journal.

It seems to be quite probable that two new outfielders may be secured. Efforts have been made to secure Harry Myers and "Jack" Dalton, both of whom are owned by Brooklyn, to strengthen the positions in the outer gardens. While no definite statements have come from the local magnates, this would probably mean that Wagner would remain in center field and Breen given an opportunity to work behind the bat.

While the players have not yet reached the limit of their usefulness, it seems quite apparent to the casual witness of the Mizzou games that some of the infield positions should be made stronger with the injection of new blood. A change in one or two positions would undoubtedly work considerable benefit to the personnel of the team as a whole.

The crying need of the whole team this season has seemingly been that of an efficient catcher. Last year's championship team had the services of Mansar Towne, who has directed the playing from the bench for most of the time this season. At that time Miller was hitting the ball at a consistent pace and his other shortcomings were more than made up by his work at the bat. Most of the season his hands have not been in shape for good work. Opposing players have not had a great deal of trouble in stealing bases while Miller was backstopping. This fact contributed in no small measure to the success of Denver in the series the first week. Dawson is not owned by the Sioux City management, nor would his purchase be advised by many.

There are several players on the team who would play a stellar game if they had as mates some new material. The spasmodic batting of Myers, Hartman, Reilly, Wagner and [illegible] two others show that they are capable of better work with the stick and which would undoubtedly be developed with the injection of new life in some of the other positions.

New Golf Club Member.

New members are being constantly added to the membership of the Golf club. Among the latest acquisitions is L. P. Hableman, who has become an expert has he not?

Caught A Whopper.

Joseph Webb and Toby Miller caught a 47-pound catfish in the Scioto last Thursday evening which the Manhattan restaurant served to its guests.

Many Troubles Aired In The Police Court

Mrs. Anne Jackson, the Huntington woman who created a scene on Sinton street Saturday evening, was fined $5.80 and given a suspended workhouse sentence of 30 days in police court Tuesday.

The workhouse sentence was suspended on condition that the woman leave town by Saturday. She was also ordered to pay all of her previous fines.

Oscar Cartwright and Miss Katie Martin were fined $5.80 each on adultery charges and promised a trip to the workhouse if ever brought in again.

Charles Collins, a shoeworker, was fined $5.80 for slapping his wife, Lizzie Collins. The fine was suspended pending good behavior. Collins claimed the assault was provoked, as his wife had been in the habit of walking the streets late hours of the night.

Tom Murfin, Jim Green and D. P. Diffenbaugh, stogie makers, who had a fight Sunday, drew $4.80 each and promptly paid up.

William Porter, who was charged with assaulting his wife, was dismissed, as Mrs. Porter failed to appear against him. Just after court ended, Probate Judge T. C. Beatty instructed the police to take Porter's child and turn the youngster over to his grandmother. The couple lived in a tent near the Upper Ferry landing and have been warring with each other for the past week.

Case Was Put Off

The case of Tilden Hubbard, charged with assault with intent to kill Health Officer Dr. S. B. McKerrihan, was called in Squire Harwood's court Tuesday morning, but was continued until Thursday at 9 a. m.

Dr. McKerrihan was unable to appear and is still bedfast at home. Attorney W. R. Sprague appeared for Hubbard. A large crowd gathered in anticipation of a warm legal battle.

MR. GILLETT HAS OFFER

William Gillett, formerly in the photographic and amusement business, but who disposed of his art gallery and interest in the Pastime, now the Bijou Theatre, has received a flattering offer from a Chicago firm to take pictures for postcards and sell the cards, acting as jobber. Mr. Gillett has not yet decided what he will do, as he is considering several propositions.

Piers Are Up.

The first tier of concrete piers on the new First National skyscraper has been put up. Concrete will be poured in the moulds today and Wednesday, and it is expected to remove the moulds the latter part of the week. The building is now going up fast.

Engineer.

Edward Pates, of Norfolk, Va., has taken a position as engineer at the Heinisch-King brickyards.

Champ When It Comes to Paving

The Cattettsburg Tribune says: "Thomas Jefferson Rice, the colored man who lays the paving blocks for Contractor Trapp, is a veritable wonder at the work. He has been with Mr. Trapp for a number of years, and no doubt will continue in his service as long as Mr. Trapp continues to contract on that line of work. One cannot help but become interested in watching him drop the bricks in place. The other day, down on Front street, he laid the enormous number of 26,280 bricks in less than ten hours.

"Some of the men along there had been talking and wagering that the big colored man could not lay 25,000 in a ten-hour day, but for some cause the wager was not laid. Next morning Rice went to work and told the bystanders that he could win such a wager. He went to work at only his ordinary gait and before the ten hours were up a calculation was made, and it was discovered that he had placed the 26,280 bricks.

On one occasion he was timed and he laid 180 bricks in ninety-seconds, being two to the second.

"As a matter of fact, give Rice an open field, with men enough to wait on him and he would about pave a ten-acre field in a day. He is certainly the greatest equipment in Mr. Trapp's entire outfit, when it comes to rapidity in doing the work."

Socialists Plan For Fight

The Socialists are planning to place locals in every town in Scioto county before the coming election, and will start to push the work in about three weeks. Wilbur Griffith, who left here Sunday for Springfield, where he will speak in the interest of Socialism, will return and will have charge of the organizing under the direction of the Portsmouth local.

A local prominent Socialist predicts that his party will poll a thousand votes in Portsmouth this fall, and he thinks that an equally large vote will be secured in the county.

PLANNING FOR GIDEONS

The movement started here some time ago to organize a chapter of the Gideons, an order of Christian traveling men, bids fair to crystallize into a definite project by fall. Several local men who are anxious to see the order established here, have been in constant correspondence with officials. It is understood that Rev. Meacham, who was recently in Portsmouth, and who is one of the bible distributors for the Gideons, gave much valuable advice as to the best method of starting an order.

D. H. Rupert, a local traveling man, is actively associated with the movement. He stated to the Times that little had been done, but that they hoped to have a branch of the Gideons here before next year.

Family Is In Need

Relatives of the family of Tilden Hubbard, who is in the city jail charged with assaulting City Physician McKerrihan, appealed to city authorities for relief for the family on Tuesday.

Investigation developed the fact that the man's family was on the point of starvation. The wife and four children were found barely able to move, one of the children being sick with diphtheria. They were given food and will have the proper attention.

Vanceburg Visitor.

Jesse Eulet of Vanceburg, Ky., is in the city, the guests of Earl Sparks of East Front street.

GALLIPOLIS MAN DEAD

Gallipolis, O., Aug. 22.—Judge A. L. Roadarmour, oldest member of the Gallia county bar and known throughout Southern Ohio, died suddenly Monday afternoon. He was a prominent Knight Templar.

Judge Roadarmour was well known here among politicians. He was active in Gallia county Republican affairs and was a conspicuous figure at district conventions for many years.

Mrs. Mohl Better.

Mrs. Harry Mohl, who has been confined to her home on North Waller street by illness, is better. Her condition has shown marked improvement in the past three days.

To Institute New Lodge

Hon. J. W. Gregg, noble grand of Washington Lodge No. 1, Manchester Unity, I. O. O. F., is expected here tonight or Wednesday to complete arrangements for instituting a new lodge of that order Thursday night.

WANTS BIRD RECOVERED

Mrs. Scott, a Hill-Top resident, appealed to the police Tuesday to aid in recovering a bird cage removed from her home by a Mrs. Denning, who had presented her with the cage and canary bird over two years ago.

Investigator Is Very Ill

Wellston, O., Aug. 22—Attorney McGilvary, appointed by Attorney-General Hogan to probe alleged law evasion by Cincinnati officials in purchasing city supplies, is seriously ill.

Notice—Knights of Pythias.

All members of Massie Lodge are requested to be present Thursday, Aug. 24. Work in Page Rank. 22-3t

Given Fine Clock.

Jeweler J. F. Carr has presented the Ben Hur lodge with a handsome clock for their new hall.

REDS VICTORIOUS

The rejuvenated Boston team came very near walloping the Reds, Monday, falling one run shy and giving the Bloodsuckers a 7 to 6 game. Gasper did fine work for the Reds for several innings and then exploded. He was taken out in time to save the game, Keefe going to the rescue and pitching great ball. Perdue worked for the Reds and was sloughed unmercifully. M. Bridwell put up his usual clever game at short, while he was robbed of two hits by some wonderful plays on the part of Downey. At that Bird secured one hit that showed two Reds over the plate and which put his team in the running. The timely swat made by Captain Mike Mitchell featured the Reds aggressive playing. The score:

Cincinnati.	AB	R	H	PO	A	E
Beschler, lf	5	2	2	1	0	0
Bates, cf	5	0	0	0	0	0
Bridwell, ss	3	2	1	10	0	0
Mitchell, rf	1	2	2	1	0	0
Downey, 3b	4	1	2	4	1	0
Keefe, p	3	0	1	3	1	1
Gasper, 2b	4	0	0	4	1	0
Metz, 1b	3	0	2	2	0	0
Larivette, c	0	0	0	2	0	0
Harper, p	3	0	0	0	5	0
Bird, p	0	0	0	0	0	0
Marsons	0	0	0	0	0	0
Totals	34	7	10	27	11	1

Marsans ran for McLean.

Boston.	AB	R	H	PO	A	E
Sweeney, 2b	4	1	2	4	1	1
Bridwell, ss	4	0	1	6	5	0
Jackson, lf	4	0	1	5	0	1
Donlin, rf	4	0	0	1	0	0
Miller, cf	4	1	2	1	0	0
Ingerton, 1b	3	1	0	7	1	1
McDonald, 3b	4	0	1	1	0	0
Kling, c	4	1	0	2	1	2
Perdue, p	0	0	0	0	1	1
Brown, p	3	2	2	0	0	0
Flaherty	1	0	0	0	0	0
Totals	35	6	9	27	12	6

Flaherty batted for Brown.

Cincinnati	3	0	1	0	0	0	0	0	0	—7
Boston	0	0	0	0	4	0	2	0	0	—6

Two base hits—Beschler, Sweeney, Hobby, Brown. Double plays—Gasper to Egan to Hobby; Downey to Egan. Sacrifice hit—Keefe. Stolen bases—Hobby, Beschler. Struck out—By Gasper, 4; by Keefe, 2; by Perdue, 1. Bases on balls—Off Gaspar, 1; off Perdue 1; off Brown, 2. Hit by pitcher—By Gasper, 1. Base hits—Off Gaspar, 9; off Perdue, 6. Umpires—O'Day and Emslie.

Sunday Writes That He Can Not Come

Charles Pfau, one of the prime movers in the Personal Workers' League, is in receipt of a letter from Evangelist W. A. Sunday, who expresses his inability to come to Portsmouth for a one-day visit with the league.

Mr. Pfau recently invited Mr. Sunday to visit Portsmouth and make an address to the league, but the noted evangelist stated that he would shortly leave on a trip through the West, and that his time was so taken up that it would be impossible for him to accept the invitation.

It is said, however, that Mr. Sunday, who opens a six weeks' campaign at Springfield beginning September 5, will make at least one address in the local tabernacle during the local option campaign.

GREENUP FARMER IS SLUGGED AND ROBBED

Word comes from Greenup county of a serious hold-up near Big White Oak, in the upper end of the county, in which Frank Wells, of George Creek, Lawrence county, was sandbagged and robbed of $1,169 by three unknown highwaymen, and left alone in a dense wood to die.

Wells was found by William Haywood, a farmer of that locality, who happened to be passing along the road and heard the moans of Wells, who was lying unconscious in the woods not far from the road. He followed the sound of the noise made by the wounded man, and after reaching him and seeing the condition in which he was placed, called for help and had the man removed to his home, where he was given every attention and two doctors were called.

Wells was found to have two bad wounds on his head and two cuts on the body, and he was otherwise injured, which showed that the men evidently had murder in their hearts when they attacked him.

James Watson, of Greenup, was in Ashland Monday, and he gave particulars of the hold up. He was trying to get into communication with some of Mrs. Wells people at George's Creek. He said Wells had regained consciousness once for a short time, when he told of the robbery, and then lapsed back into an unconscious state.

Mr. Watson said it was known in that neighborhood that Wells had money, as he had come there to buy a farm and was looking for one when he was attacked and robbed. He said the man's condition was serious, but that he was receiving the best of care at the home of Mr. Haywood.

This particular place seems to be a rendezvous for robbers, as only last year a peddler was robbed at the same spot and left on the ground for dead. Officers have been trying to get a line on the case, but as yet have no clue whatever.

A postal savings bank will be opened at Circleville, Friday.

RIVER NEWS

No hopes for a rise at the present time. The waters along headwaters fell several inches yesterday and no heavy rains have been reported.

At the local wharf this morning the gauge showed only 3.2 and falling slowly.

The Greyhound will make her usual trip to Huntington Wednesday afternoon.

The Thealka left for Maysville this afternoon with a large cargo of freight.

Will Sell Property

J. P. Thacker, a former local real estate dealer, who the past year has been located at New Richmond, O., is expected here in a few days to close a deal for some of his local property.

Home Was Robbed

An unknown thief Monday night effected an entrance to the home of William Sturgis of Long Run and decamped with a suit of clothes and two pair of shoes. A rear screen door was unhooked by the intruder, who then had complete access to the house.

REV. WEBB HAD FINE CALL

It was learned Tuesday that Rev. Henry H. Webb, who is visiting his parents here just recently received a flattering call from a church in Kansas City. He was highly endorsed by Rev. George P. Taubman, a former pastor of the local Christian church and who is located in Kansas City.

As Rev. Webb is well pleased with his pastorate in Portland, Ind., he has turned down the call. He is rapidly coming to the front as a pulpit orator and his services are in demand. Under his influence his church in Portland has almost doubled its congregation. Rev. Webb increased the bible class from 30 members to 150.

THEATRICAL

At the close of the season at the Millbrook Casino Saturday, Mr. and Mrs. Jack Herbert will leave for Chicago, where they may again become members of the College Stock Company, the best company of the kind in the Windy City last season. They are also considering a flattering offer to go into vaudeville.

Must Leave City.

Leaving the city stipulated as his price of freedom, Harry Jones a train rider was Tuesday told to make an out-of-town noise. He left in the direction of Ironton.

Will Buy Goods.

Isador Goodman will go to Cincinnati Wednesday to buy goods for the United Woolen Company.

To Hamilton.

Si Sraus will make a short business trip to Hamilton, O., Wednesday.

COULD NOT SLEEP WITH ITCHING RASH

All Over Baby's Body, Head and Face. Scratching Made Sores. Used Cuticura Soap and Ointment and Have Had No Further Trouble.

"On July 27, 1909, we left Boston for a trip to England and Ireland, taking baby with us. After being in Ireland a few days a nasty rash came out all over his body. We took him to a doctor who said it was chicken pox, and gave us medicine for him. The trouble started in the form of a rash and was all over baby's body, head and face, at different times. It irritated, and he would scratch it with all his might. The consequence was it developed into sores, and we were afraid it would leave nasty scars on his face.

"When we reached England we took baby to another doctor, who said his condition was due to change of food and climate, and gave more medicine. The rash got no better, and it used to itch and burn at night so bad that the child could not sleep. He was completely covered with it at different times. It was at this time that my mother advised us to try Cuticura Soap and Ointment. After using Cuticura Soap and Cuticura Ointment for about nine months the places disappeared. There are not any scars, or other kind of disfigurement, and baby is completely cured by the Cuticura Soap and Ointment. We have had no further trouble with baby's skin. Nothing stopped the itching, and allowed baby to sleep but Cuticura Soap and Cuticura Ointment." (Signed) Mrs. Margaret Gunn, 29 Burrell St., Roxbury, Boston, Mass., March 12, 1911.

Cuticura Soap and Ointment are sold throughout the world. Send to Potter Drug & Chem. Corp., Dept. 18A, Boston, for free sample of each with 32-p. book on the skin.

Wholesale Retail

TOWER POST CARD CO.

We carry the largest and best stock in the city. Cards 1 to 25c.

107 West Second Street.

PATHETIC STORY TOLD BY WOULD-BE SUICIDE

Ironton, Aug. 22—(Spl.)—Mabel Wyatt, 18, a young girl who was reared in Jackson, Ohio, and who has worked in shoe factories in Portsmouth and later in the Excelsior branch here, attempted suicide here Monday night, by taking morphine. She left a note and the early finding of this saves her life.

For the past week the Wyatt girl has been living with Ethel Whitely and Cora Benson. Two cigar factory employees, who do light housekeeping in a flat. Monday evening the latter went out and upon their return found this note lying on a dresser:

Dearest:—

Cora and Ethel look in the old clothes press and you will find my old body, put me upon your bed and if you can go and hunt Frank, the one that has caused me to take my own sweet life. Tell him that I said for him to look upon the face of one whom he torn down its young life. Tell him that his scorning did no good.

Dearest Cora don't you and Ethel do as I have done. Live for something in the future. Don't send your souls to Hell over some man, who cares for nothing.

MABEL.

Police were summoned and the Wyatt girl found unconscious in a closet. Physicians, by heroic efforts, restored her and she will recover. Miss Wyatt said that she was out of work, out of money, was cast off by one Frank Massie whom she loved dearly and having no place to go decided to end her life. She said that she was weary of life's struggles and disappointments, that her mother was dead and that her father who is now some place in Virginia, had deserted her when she was two years old, and that she was out of work and had no money with which to pay her board or room rent. She claimed that she was born in Jackson county, O.

The manner in which the poor girl told of her struggle for existence and her hardships and disappointments were most pathetic.

Moves To Middletown.

Walter Thompson, of East Third street, who for the past seven years has been employed as heater at the Portsmouth Steel plant, has accepted a similar position with the American Rolling Mill Company at Middletown. He has moved his family to that city.

Call the Interstate Transfer Company for sand or gravel. 11-10t

Air Rifle Victim.

Clarence Leichner, a young son of Will Leichner, of East Eighth, was struck and slightly wounded by a shot fired from an air rifle in the hands of a companion Monday. The shot which struck the lad in the head and buried under the skin knocking him down. He was not seriously hurt.

Eye Is Painful.

John Rhodes, a terminal employe, living on East Ninth street suffered a painful injury the other day as the result of a piece of steel flying and striking him in the eye.

The optic is now almost swollen and although the steel was extracted is causing him to suffer excruciating pain.

Had Good Trip.

Wes Corson has rounded in from a successful trip through Michigan and Pennsylvania for the Homer Shoe Company, of Oxford, Mass.

You Know the Signs

of biliousness—the out-of-sorts feeling, headache, dull eyes, dizziness, bad taste, sallow skin, sick stomach. Get rid of these as soon as they show and you will be happier and feel all the better. You can do this easily and prevent return of the troubles.

BEECHAM'S PILLS

are a natural, safe and reliable corrective. A few small doses of Beecham's Pills will prove their value to you—they will tone up your system, remove the signs of biliousness, help you out of stomach and liver disorders, keep your kidneys active and your bowels regular. Tried and always effective, Beecham's Pills are the family remedy which always

Should be on Hand

The directions in every box are very valuable. Boxes 10c. and 25c.

CASINO

LAST WEEK OF THE SEASON

THE MILLBROOK COMPANY PRESENTING

AUGUSTINE DALY'S

"A NIGHT OFF"

A farce in Four Acts.

Nightly at 8:15 Matinees Thursday and Saturday at 2:30. Free list limited to Monday and Tuesday nights only. Farewell performance Saturday night, August 26th.

In a Final and Colossal Effort To Reduce Our Summer Stock

We have simply

Slaughter Prices

with the approaching turn of the seasons. We must have

Room For Fall Goods

We will pay you well to help us do so. Come tonight and investigate our offer.

The Atlas Trading Co.

603 CHILLICOTHE ST.

SUPERIOR PORTLAND CEMENT

Carries Most Sand

Superior Portland Cement carries the most sand, because it is ground the finest. This makes it cost less than others sold at the same price. It is also lowest in magnesia—fraction of 1 per cent. This is why Superior concretes never crack or crumble. Build with it. It's a true Portland Cement. Write for free

Superior Catechism No. 26

Then keep on insisting until your dealer supplies Superior.

Union Trust Building, Cincinnati, Ohio.
Justus Collins, President,
Superior Portland Cement Co.

Eugene E. Knox
Masonic Temple
Cures anything
Insurable.

Fans!

General Electric.

See us for prices

Central Machine and Electrical Repair Shop

28 West Fifth Street.

ELECTRIC LAMPS

The Tritscheller Co.

S. E. COR. CHILLICOTHE AND SECOND

BALTIMORE & OHIO SOUTHWESTERN R.R.

Local Schedule, Feb. 16, 1911.

Leaves Ports.	Arrives Hamden.
No. 50 7.00 a. m.	9:20 a. m.
No. 52 2:00 p. m.	4:30 p. m.

Leaves Hamden.	Arrives Ports.
No. 51 7:40 a. m.	10:20 a. m.
No. 53 4:05 p. m.	6:35 p. m.

Connections at Hamden with all main line trains East and West.
Fast freight service to all points.
Public Storage.
Particulars cheerfully furnished upon application.
J. E. SANDS, Agent.

Of interest at all times, who builds the best clothes for men. See

Schwartz

High Grade Tailors, Hatters and Furnishers. Fourth and Chillicothe. Heart of Portsmouth.

CONTRACTORS

For Slate and Tin Roofing, Galvanized Iron Work, Steel Ceilings, Hot Air Furnaces. If your roof or spouting leaks, call

W. S. HANEY,

1019 Clay St. Phone 592
Best material and workmanship.

$2.39 Men, Here's Your Chance! Tuesday, Wednesday, Thursday $2.39

for your choice of any $3.50 or $3.00 Oxford in the House. FRANK J. BAKER, The Sleepless Shoeman, 45 Gallia St.

Want City To Buy School Property

In line with the many new activities being undertaken by the school board, it is urging that the city purchase the lot on which the Second street school building is now located. The board believes that the lot would be an ideal location for a fine new city hall and hopes to effect the transfer of the property to the city before the new high school building is completed. Some time ago the matter of purchasing the lot was taken up unofficially between the school board and members of the council, but nothing further was done. The matter has now been resumed by the board, who hope that the proposition which they will submit to council will be entirely satisfactory. It is believed that if the project goes through, Portsmouth will have a new city hall within the next three or four years.

The high school is beginning to look like a building, the framework of the first story being done. The basement is practically completed and water and gas mains are being laid. Pres. Haas says that a few rooms in the new building can be used by Jan. 1, 1912, if it is necessary.

There will be a meeting of the school board Thursday night. Announcement will be made then, it is expected, of the purchase of the hill top property for the new 12 room school building. The negotiations were practically closed Tuesday. The site is a splendid one and work on the new building may be commenced in the next month or two.

No Meeting Of Council

There will be no meeting of the New Boston council until September 7, therefore the York matter of vacating several streets and alleys in that village will lie dormant until that time. Council cannot get together on this matter in a few days and the meeting which was scheduled for Thursday night has been called off.

Lots Going Rapidly

The lots in the Long Meadow addition to Sciotoville are going fast and it is expected that the last lot in the place will have been disposed of by October. Ten new residences are going up on the place, which are being built by the company.

BALLOON WILL FLY

Will Rogers, local colored man who styles himself the "Black King of the Air," was in Portsmouth for a few hours on Tuesday. He has contracted to make two balloon ascensions at Lucasville during the fair, one on Thursday and one on Friday.

Son Has Come.

Mrs. Ellen Mackey, widow of G. W. Mackey, who suffered a stroke of paralysis at her home on East Gallia street, Saturday, remains in a very bad condition. Her son, Samuel Mackey, who resides in Columbus, arrived here Monday, and is at his mother's bedside.

Coming Home.

Walter Turner, the son of Charles Turner, local commission merchant, who has been traveling through the West since last spring, will start back for Portsmouth Sept. 1 from the state of Washington, where he has been camping.

Appetite Gone

THEN YOU SHOULD TRY

HOSTETTER'S

STOMACH BITTERS

It will restore the appetite, aid digestion and assimilation, and keep the bowels open.

TAKE A BOTTLE HOME TODAY.

GIRLS HAVE VAMOOSED

Jessie Barrow and her half-sister, Flossie Shope, have left town suddenly since they heard that they were to be called before Judge Beatty on a delinquency charge. Both girls are under Judge Beatty's probation and would no doubt have been sent to the Girls' Industrial school Wednesday morning at which time they were to have been tried.

Jessie and her sister Flossie were out boat riding a few nights ago and were cautioned not to do so again but later they went buggy riding with two men and the officers got after them.

It is said that relatives at Fire Brick, Ky., helped the girls escape to the opposite side of the river today.

SWANDER IS A HERO

Eddie Swander, the Portsmouth lad who is playing on the Springfield, Mass., team, covered his team and himself with glory when they were playing against Hartford a few days ago. The score in the 9th inning was 6 to 5 in favor of Hartford, and two were out and three men on bases when Swander went to the bat.

He cleared the sacks, bringing in two men. Swander did some great fielding and drove in four men during the game, making two runs himself.

The Springfield team still leads the Connecticut state league.

Change In Shoes

The Portsmouth Shoe Company's spring samples have reached the balloning room and the styles show quite a change from the present ones. Patents and light cloths will be the rage next summer and not so many tans.

The Irving Drew Company has about finished their samples for next spring and the shoe men will leave shortly with their next year's styles.

Horse Was Stunned

Joe Tilton, manager of the Inter-State Transfer Company, was driving on West Second street near the loop this morning when the cork in one of the horse's shoes struck a charged rail. The horse dropped suddenly to the ground and for a short time there was a great deal of excitement in the vicinity. The horse was only stunned for a few minutes.

SAYS HE WILL MAKE GOOD

One of the men who got change on checks that were not good from merchants along Market street, Saturday, wrote to the merchants today stating that he did not know he was overdrawn in the bank and would make good all checks cashed. He had sent the money to the merchants.

Sprained Back.

While at work in his residence on Monday afternoon, Jackson Cropper, well known coal dealer, strained his back. Although the injury is painful Mr. Cropper is able to get around as usual.

Enjoying Vacation.

Street Railway Motorman [illegible] and McKinney is spending a [illegible] weeks vacation visiting relatives in Cincinnati and Hillsboro. [illegible] place is being supplied by [illegible] Boeing.

Finger Mashed.

Round House Foreman A[illegible] Yaple is nursing a badly mashed middle finger on his right hand which he received in repairing an engine a day or two ago.

CONGRESS

(Continued from Page 1.)

fit to deny the people of Arizona the right to frame their constitution as they think best."

(By Robert L. Owen, U. S. Senator from Oklahoma, Democrat.)

"The extra session, thanks to the Democrats, has removed some of the barriers of commerce between the United States and Canada by the reciprocity agreement. Thanks also to the Democrats we have provided for the admission of Arizona and New Mexico in which I rejoice to have had a part. The refusal of the president to permit unrestricted constitutional government to Arizona is a distinct national misfortune. The recall of judges will be demanded by the people of the state whenever they find it necessary. It is a fundamental right which every state should have whether the policy be wise or foolish.

"The initiative, referendum and recall have made a national advance through the approval of congress of that part of Arizona's constitution.

"The president himself has been compelled to concede the right and justice of the initiative, the referendum and the recall with the sole exception of the judiciary. The president's refusal to accept the wool schedule is equivalent to saying that he is not willing to agree to the schedules acceptable to the progressive element of his own party. The wisdom or unwisdom of his views must be settled by the people."

(By Associated Press.)

(By Champ Clark.)

Washington, Aug. 22—Champ Clark, speaker of the House of Representatives in a review of the work of the first session of the sixty-second congress, declared that the Democratic party set a good example for Democrats everywhere and that the party had redeemed every promise it made in the campaign of 1910 when the Democrats wrested control of the House from the Republicans.

"At this session the Democrats have made a record which has surpassed our friends and dumbfounded our enemies," said Speaker Clark. "It has put heart and hope into Democrats everywhere. The extra session was extraordinary not only in the sense of being a special session called by the president but also in the amount and quality of the work done in the House by the combined Democrats and Insurgents, and the combined Democrats and Republican Insurgents in the Senate and especially by the unanimity of action developed by the House Democrats.

"It was predicted freely, vociferously, enthusiastically and confidently by the 'stand-pat' press and orators that we would go to pieces. On that account and because of that hope they rejoiced that the extra session of congress was called so that we might go to pieces at the earliest possible date. But we have sorely disappointed all their expectations.

"We are more thoroughly united in the House at the end of the session, if possible, than at the beginning. We redeemed every promise made in order to carry the election in 1910. We have economized, we passed the reciprocity bill, the wool tariff bill, the free list bill, the cotton bill with the senate amendments, which included the iron and the steel schedule and the chemical schedule; we submitted for ratification a constitutional amendment providing for popular election of senators of the United States, we passed a bill for the publication of campaign expenses before the election, we liberalized the rule making the committees elective by the House, we passed a resolution to admit New Mexico and Arizona, and we passed a large number of other bills of more or less importance. It is a record of which we may well be proud and on which we will sweep the country in 1912."

Transfer Mr. Allen

Wayne Allen, who has been the efficient operator at South Portsmouth for the past thirteen years, has been transferred to Little Sandy Bridge, west of Greenup. His place is being temporarily filled by R. C. Henderson, of Springdale.

Mr. Allen has been in poor health for some time and asked for the change, which the company readily granted him. The work in Little Sandy will not be so strenuous as it was here.

Mr. Allen and family have removed from South Portsmouth.

Wills Filed.

The wills of Eva Roth and Louisa Parker (colored) were filed for probate Tuesday. The first named will be for hearing on August 31 and the latter on September 22.

SON-IN-LAW CHASED

Crazed by drink, Morgan Hughes, East End tailor, got after his son-in-law, Frank Baker, and chased him two squares in the East End early Tuesday morning. Hughes carried a dangerous looking cane with which he threatened to hit Baker if he caught him. Hughes was stopped by friends and taken back to his shop.

Hughes declared that Baker had been trying to injure his reputation and that he is instrumental in keeping Mrs. Hughes' former wife and himself from effecting a reconciliation.

MEMBER OF BOARD

Prof. John H. Cook of the West Side, was on Tuesday appointed a member of the Scioto county board of school examiners for a term of three years by Judge Beatty. The other members of the board are Sampson D. Eckhart and Charles Hi[illegible].

Prof. Cook has been superintendent of the Wheelersburg schools for several years.

Mr. Gillen Injured

Ex-Sheriff John Gillen met with an accident last week at his home on Carey's Run, which he did not know was so serious until he called a doctor last Sunday night, who discovered that the left shoulder had been dislocated.

Mr. Gillen was leading a steer from the barn to the pasture and as he was crossing the creek bed the animal began plunging about, throwing Mr. Gillen into the bed of the creek. He suffered considerably until a physician was summoned.

Will Take Lease

It leaked out late Tuesday that William Ellison and Chester Riggles, present proprietors of the Bijou theatre, formerly the Pastime, are to take over the lease of the place from George Carroll within the next few days. The rumor, which had become current was confirmed by both Messrs. Carroll and Ellison.

The theatre is doing a big business under the new management and the proprietors are planning a number of innovations.

KEPT WEDDING A SECRET

A marriage license issued on July 12 and not made public until Tuesday on account of the illness of the bridegroom's mother, was that of Albert Morris, 26, farmer, Lucasville, and Miss Oniska Brucker, 20, of the same place. The nuptial knot was tied on the same day by Squire Byron.

Will Resume Work.

John Seth, N. & W. machine shop employee, who has been off duty on account of an injury to his knee, expects to resume his work on Monday.

Has Rheumatism.

Carl N. Hansen of the Hansen Furniture company, is laid up at his home on New Fifth street with an attack of rheumatism.

Back At Work.

Charles Young of West Second street, who has been ill for some time past, has returned to work.

LIVELY SCRAP ON MARKET STREET

A lively scrap on Market street at the noon hour caused some excitement, the second chapter of which will be held in the mayor's court Wednesday morning.

There is lively competition among some of the merchants in that vicinity and the trouble started today over one groceryman telling a customer of another that he could sell flour ten cents cheaper than his competitor.

J. L. Nash runs a grocery store on that street and a few doors below him is the grocery store of Joe Schaefer.

Schaefer is away on a fishing expedition and his two young boys, Alfred and Wilbur, are conducting the store in his absence.

A woman from the country had purchased a sack of flour from the Schaefer store and the younger boy was assisting the woman to place it in her wagon when Mr. Nash passed by. It is said that Nash heard something about 85 cents and presuming that it was the price of the sack of flour went up to the woman and told her he could sell her the same make for 10 cents less.

Young Schaefer told Nash that "he would knock his block off if he kept on interfering with their business" or words to that effect.

It is said that young Schaefer started to walk away from Nash who called him a vile name. The two got into a scrap when Wilbur Schaefer went to his brother's assistance and began throwing pop bottles at Nash. Charles Jeffords who was loafing at the Schaefer store, took up the fight for his friends and began using a stick he picked out of a garbage can.

All of the participants were taken to police headquarters but later released. Schaefer has sworn out a warrant for the arrest of Nash on a charge of assault.

There has been a bitter feeling between the Nashs and Schaefers for some time

THE MARKETS.

NEW YORK STOCKS.

(By Associated Press.)

New York, Aug. 22—The last sale of stocks today was as follows:

Amalgamated Copper 61.
American Beet Sugar 51¾.
American Sugar Refining 114.
Baltimore & Ohio 101.
Chesapeake & Ohio 74.
Illinois Central 140.
Louisville & Nashville 143½.
New York Central 104.
Norfolk & Western 103½.
Pennsylvania 120⅞.
United States Steel 72⅞.
United States Steel, Preferred, 115¾.
Western Union 75⅛.

GRAIN MARKETS. OPENING.

Chicago, Ill., Aug. 22—Wheat, Sept., 90⅝; Dec., 95½ to 95¼; May 101¼.

Corn, Sept., 64⅜; Dec., 61⅝ and ¾ to 61⅝; May 64½ to 64⅜.

Oats, Sept., 42½ to 42¾; Dec., 45 to 44⅞ and ⅞; May 48 to 47⅞.

CLOSE.

Wheat, Sept., 90¼; Dec., 91⅝; May 100⅝.

Corn, Sept., 63⅞; Dec., 61¼; May 63⅞.

Oats, Sept., 42⅛; Dec., 44½; May 47⅜.

LIVE STOCK MARKET.

Chicago, Ill., Aug. 22—Hogs: receipts 13,000 head; market, steady; mixed, \$7.20 to \$7.95; good, \$7.30 to \$7.80; light, \$7.35 to \$7.95; pigs, \$5.50 to \$7.60.

Cattle: receipts, 5,000 head; market, higher; beeves, \$5.40 to \$8.40; cows and heifers, \$2.25 to \$6.40; stockers and feeders, \$3.10 to \$5.50; calves, \$6.60 to \$8.60.

Sheep and lambs: receipts, 20,000 head; market, steady; natives, \$235 to \$3.80; lambs, \$4.75 to \$6.85.

Pittsburg, Pa., Aug. 22—Cattle supply, light; market, steady.

Hogs: receipts, light; market, slow; prime heavy, \$7.90 to \$8.00; medium, \$8.15 to \$8.20; heavy yorkers, \$8.25 to \$8.30; light yorkers, \$8.25 to \$8.30; pigs, \$7.

VERNIER MUST PAY

On hearing of the failure to provide charge against William Vernier preferred by Beryal Heltebrandt of Pond Creek Judge Beatty decreed that the defendant pay the woman \$50 at once and \$5.00 weekly for four years.

Vernier has been working in Illinois and only recently returned when he was arrested.

BURY BODY OF YOUNG GIRL SUICIDE

The remains of the late Miss Icy Bailey, who committed suicide Sunday by taking a dose of rough on rats, were taken to Blue Creek, Adams county, where the funeral services will be held Wednesday afternoon.

Alton Bailey, father of the unfortunate girl, reached the West Side last evening in response to a message conveying the news of his daughter's tragic death. He took charge of the body, and at once made arrangements to drive through with it to Blue Creek. Mr. Bailey says his daughter worried over her mother's death and he attributes her rash deed to it.

TO REBUILD AIRSHIP

It has been decided to change the entire construction of Levi D. York's aeroplane, which is being constructed at Millbrook park. The boat, which has contained the engines and steering aparatus, is to be done away with. In its place will be substituted two buoyant floats, twenty feet long and eighteen inches wide. These floats will support the new engines which are being built in Cincinnati.

The work of reconstructing the ship was started on Monday, and it is expected to attach the floats to the ship in two weeks. The aeroplane will make its start from the water, as has been the plan.

Father Is Scored

Because he persisted in allowing his son, George, aged 12, to follow him, William Potter was picked up by Officer Diffen Tuesday and taken before Judge Beatty, who gave him a scathing lecture and then let him go.

The lad was committed to custody of the grandmother, Mrs. Rebecca Bridge on the hearing Monday, when it was shown he was a neglected child. The grandmother was very fond of the lad, and when he followed the father away this morning she feared he might make an attempt to spirit the boy away and promptly notified the court

Diphtheria Case.

Lynn Barklow, the young son of Oscar Barklow, proprietor of Barklow's grocery, is confined to his home with diphtheria.

Kicks On Having His House Used As Fort

Sunday evening while the Rev. C. L. Diamond was attending church, a man was walking along the street near the Diamond residence on East Front street, with a woman, when the man's wife appeared on the scene. She began hurling rocks at her husband and his affinity and to escape here the couple bolted into the Diamond home and closed the door.

The wife continued to throw rocks at the house and Rev. Diamond's aged mother, who was in the house alone, became so frightened that she has been quite ill since.

Rev. Diamond says he is investigating the matter and will have the couple before the mayor.

CHECKS FROM THE BANK THAT "BUSTED"

Tuesday's mails brought to many Portsmouth citizens checks from Comptroller of Currency Lawrence O. Murray for the one and a quarter per cent dividend allowed depositors of the defunct Farmers' National Bank.

Back From Vacation.

Roy Wilbur has returned to duty as fireman on the B. & O. S.-W., after a week's vacation at his home in Hamden.

Visiting Grandmother.

Kest Micklethwait of Cleveland is the guest of his grandmother, Mrs. T. M. Lynn of West Third street.

FREE TO THE RUPTURED

A New Home Cure That Anyone Can Use Without Operation, Pain, Danger or Loss of Time.

I have a new Method that cures rupture and I want you to use it at my expense. I am not trying to sell you a Truss, but offer you a cure that stays cured and ends all truss-wearing and danger of strangulation forever.

No matter whether you have a single, double or navel rupture or one following an operation, my Method is an absolute cure. No matter what your age nor how hard your work, my Method will certainly cure you. I especially want to send it free to those apparently hopeless cases where all forms of trusses, treatments and operations have failed. I want to show everyone at my own expense, that my Method will end all rupture suffering and truss-wearing for all time.

This means better health, increased physical ability and longer life. My free offer is too important to neglect a single day. Write now and begin your cure at once. Send no money. Simply mail coupon below. Do it to-day.

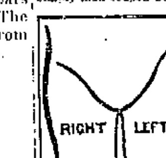

FREE COUPON
Mark location of Rupture on Diagram and mail to
DR. W. S. RICE
[illegible] Main St., Adams, N. Y.
Age........
Time Ruptured........
Cause of Rupture........
Name........
Address........

SCHOOL DAYS ARE HERE

Every care and consideration has been shown in the selecting of our immense school stock. The best that the market affords for your particular requirements has been selected. Well bound copy books and tablets, crayons, pencils, composition books, inks, and all the necessary blank books that are used in the various grades. You will like the quality and style of our school supplies, and better still you will like the price.

Remember to get your supplies at

THE PURE DRUGS CO.
Eleventh and Hutchins Sts.

WHEN YOU BUY
Buster Brown
Home Made Milk Quaker Bread You Get the Very Best
LOOK FOR LABEL

School Supplies & Soda Free!

Be prepared on opening day of school with the latest, newest and best of school helps. Get them here. Commencing with September 1st and continuing for five days, we will present with every purchase of schools supplies amounting to 25 cents a coupon which will entitle the holder to a free glass of soda.

THE PURE DRUGS CO.
Eleventh and Hutchins.

BIJOU THEATRE TONIGHT

"Greatheart's Devotion", Western drama. "Truth Shall Prevail," drama. Illustrated song. "Sweetheart My Rose", Chester Riggles.

Autumn Suits and Overcoats

Made to Measure

YOUR MEASURE TAKEN TONIGHT OR WEDNESDAY.

Special Notice to Men

Our Mr. G. F. Elstum, tailor from Cincinnati will be in our clothing department tonight and all day tomorrow taking special measurements for fall suits and overcoats. He has over two hundred different styles to select from. Come and let him take your measure, select the style you want and we will make your suit up ready for you when you need it.

Of course you know that fit and satisfaction are guaranteed you in these made-to-measure suits. It will perhaps be interesting to know that this same firm has been doing our made-to-measure business for several seasons and hundreds of suits have been made for the best dressed men in Portsmouth.

Prices \$18.00 and Up

The Anderson Bros Co.
COR. CHILLICOTHE & THIRD STS.